

2017
SPRING/SUMMER

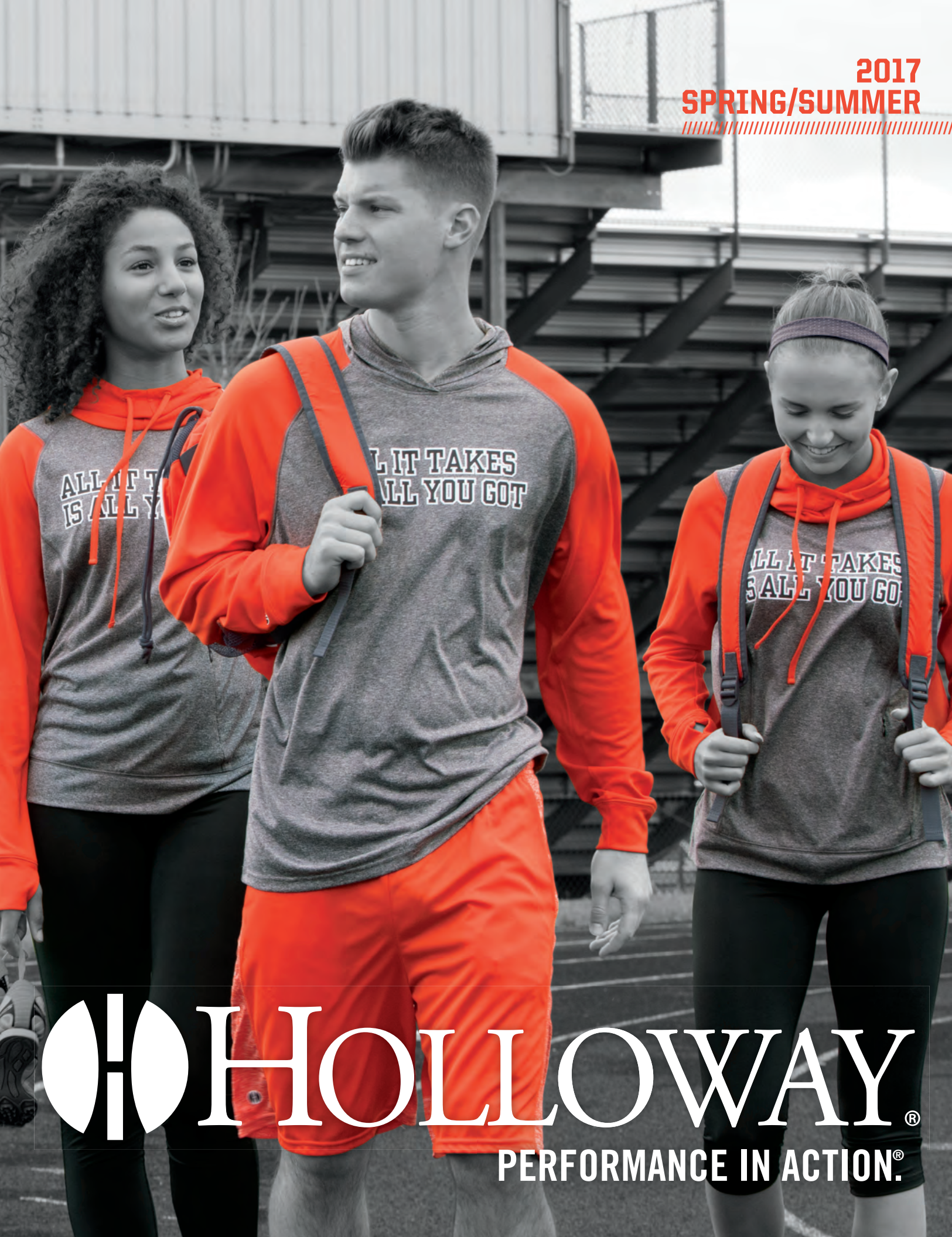

 **HOLLOWAY**®

PERFORMANCE IN ACTION.®

GEAR UP, TEAM UP.

Your team is more than a group of athletes. It's made up of coaches and fans. The bus drivers and the parents. That's why Holloway makes gear for the whole team, not just the players. Because together, we win as one.

PERFORMANCE IN ACTION.



4

WHAT'S NEW

Stock	4
Collections	6

8

TRAINING

Quarter Zip	10
Long Sleeve	16
Short Sleeve	23
Bottoms	33
Ladies' Tanks	38

40

POLOS

Polos	42
-------------	----

53

OUTERWEAR & WARMUPS WEATHER-RESISTANT

Insulated	56
Full Zip	65
Quarter Zip	70
Windshirts	75
Pants	77

78

OUTERWEAR & WARMUPS KNITS & FLEECE

Temp-Sof	80
Flex-Sof™	84
Agil-Knit™	86
Sof-Stretch™	89
Performance Fleece	90
Athletic Fleece	95

160

BASKETBALL

Adult & Youth Custom Sublimation	160
Stock	162
Collegiate Youth Replica	165
Ladies' & Youth Custom Sublimation	166
Stock	168

170

HOCKEY

Custom Sublimation	170
Stock	171

172

VOLLEYBALL

Custom Sublimation	172
Stock	173

178

WOOL

Sweater	179
Stock Jackets	180
Custom Jackets	184

190

DECORATION

Laser Etching	191
Appliqué	192
Embroidery	194
Screen Printing	196

NEXT FULL CATALOG WITH NEW PRODUCTS COMING IN MARCH 2017.



98

FAN GEAR

Juniors'	100
Ladies'	104
Adult	109

117

ACCESSORIES

Cold Weather	118
Headwear	120
Gloves	123
Sleeves	124
Socks	125
Bags	126
Blankets	131

134

BASEBALL

Custom Sublimation	134
Stock	136
Collegiate	
Youth Replica	143

146

SOFTBALL

Custom Sublimation	146
Stock	148
Collegiate	
Youth Replica	143

154

TRACK & CROSS COUNTRY

Custom Sublimation	154
Stock	156

198

FINAL FEW

202

PRODUCT GUIDE

Tools & Guides	202
Ordering Info	202
The Holloway Advantage	203
Fit Guide & Sizing	204
Icons	205
Index	206

SUBLIMATION

L/S Training Shirt	22	Compression Sleeve	124	Hockey	170
S/S Training Shirts	32	Baseball	134	Volleyball	172
Shorts	32	Softball	146	Program Intro, Details and Ordering Info	174
Polos	52	Track	154		
Hoodie	94	Basketball – Adult	160		
Fleece Pullover	94	Basketball – Ladies'	166		

ROOKIES OF THE YEAR

We've added some exciting new players to our lineup. Put these styles in your game plan and take your team to new heights.

NEW ITEMS FOR AUGUST 2016

NEXT FULL CATALOG WITH NEW PRODUCTS COMING IN MARCH 2017



ECHO HOODIE
ADULT 222539, LADIES' 222739, PG 15



LADIES' ELECTRIFY 2.0 SHIRT V-NECK L/S
LADIES' 222717, PG 19



TYPHOON SHIRT 3/4 SLEEVE
ADULT 222538, YOUTH 222638, PG 21



SEISMIC SHIRT
ADULT 222537, YOUTH 222637, PG 25



LADIES' ELECTRIFY 2.0 SHIRT V-NECK S/S
LADIES' 222718, PG 29



SEISMIC POLO
ADULT 222536, LADIES' 222736, PG 47



RAIDER LIGHTWEIGHT JACKET
ADULT 226010, YOUTH 226210, LADIES' 226310, PG 69



WIZARD PULLOVER
ADULT 229016, YOUTH 229216, PG 71



NEW RAIDER PULLOVER
NOW OFFERING YOUTH 229655 AND ADULT 4X, PG 72



PITCH PULLOVER
ADULT 229194, PG 73



RAIDER PANT
ADULT 226011, YOUTH 226211, LADIES' 226311, PG 77



ARTILLERY SHERPA VEST
LADIES' 229391, PG 83



WRAP HEADBAND
223818, PG 120



BUCKET HAT
223824, PG 122



RIG BAG
229408, PG 129



**IN SEARCH OF CUSTOM SUBLIMATION?
JUST LOOK FOR THE**



NEW ITEMS IN MARCH 2016



AFFIRM PULLOVER
LADIES' 229358, PG 11



STELLAR SHIRT
LADIES' 222727, PG 18



ELECTRON SHIRT L/S
ADULT 222527, YOUTH 222627,
PG 18



ELECTRIFY 2.0 SHIRT L/S
ADULT 222524, YOUTH 222624,
LADIES' 222724, PG 19



GAUGE SHIRT L/S
ADULT 222525, YOUTH 222625,
PG 20



SPARK 2.0 SHIRT
ADULT 222521, YOUTH 222621,
LADIES' 222721, PG 22



ELECTRON SHIRT S/S
ADULT 222526, YOUTH
222626, PG 28



ELECTRIFY 2.0 SHIRT S/S
ADULT 222522, YOUTH 222622,
LADIES' 222722, PG 29



ZOOM 2.0 SHIRT
ADULT 222520, YOUTH
222620, LADIES' 222720,
GIRLS' 222920, PG 30



GAUGE SHIRT S/S
ADULT 222523, YOUTH
222623, PG 31



ELECTRON SHORT
ADULT 222528, YOUTH
222628, PG 33



SPACE DYE TANK
LADIES' 222733,
GIRLS' 222933, PG 39



TORPEDO POLO
ADULT 222531, PG 42



AVENGER POLO L/S
ADULT 222532, PG 48



AVENGER POLO S/S
ADULT 222530, LADIES'
222730, PG 49



ELECTRIFY 2.0 POLO
ADULT 222529, LADIES'
222729, PG 51



RAIDER SOFT SHELL JACKET
ADULT 229157, LADIES' 229357,
PG 57



ADMIRE VEST
ADULT 229514, PG 63



CIRCULATE PANT
ADULT 229156, PG 65



RAIDER PULLOVER
ADULT 229155, PG 72



**ARTILLERY
SHERPA JACKET**
ADULT 229174,
LADIES' 229374, PG 82



**ARTILLERY
ANGLED JACKET**
LADIES' 229360, PG 83



DETERMINATION PULLOVER
ADULT 229192, YOUTH 229292,
LADIES' 229392, PG 87



ARGON HOODIE
ADULT 222533,
YOUTH 222633, PG 91



COMPLEX PULLOVER
ADULT 222535, PG 92



COMPLEX HOODIE
ADULT 222534, PG 93



LOYALTY SHIRT
JUNIORS' 229387, PG 101



**HOODED LOW KEY
PULLOVER**
LADIES' 229390, PG 105



ALUM SHIRT
LADIES' 229393, PG 107



ALUM SHIRT
ADULT 229193, PG 115



COMEBACK MITTEN
223819, PG 118



**COMEBACK
TRAPPER BEANIE**
223823, PG 118



RIDGE HEADBAND
223821, PG 120



BOLSTER GLOVES
223820, PG 123



FAN SLEEVE
ADULT 224098,
YOUTH 224298, PG 124



**SOLID VOLLEYBALL
JERSEY L/S**
LADIES' 226380,
GIRLS' 226480, PG 172



**SOLID VOLLEYBALL
JERSEY S/S**
LADIES' 226381,
GIRLS' 226481, PG 172

NEW PRINT ADDITIONS
TO OUR MOST
POPULAR BAGS



LEAGUE & TOURNAMENT BAGS
229411 & 229412, PG 127
NEW COLORS

2017 COLLECTIONS

Look for the tag to identify coordinating items.



INFRARED COLLECTION

- TIDAL S/S SHIRTS PG 23
- TIDAL L/S SHIRT PG 16
- TENACITY PULLOVERS PG 88
- FORTITUDE JACKETS PG 88

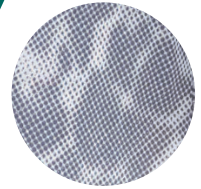

INFRARED DOT PRINT



RAIDER COLLECTION

- HEAVYWEIGHT JACKET PG 56
- LIGHTWEIGHT JACKET PG 69
- PULLOVER JACKETS PG 72
- SOFT SHELL JACKETS PG 57
- PITCH PULLOVER PG 73
- PANTS PG 77

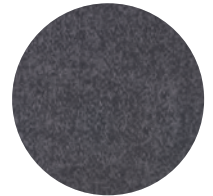

TECH PRINT



TORPEDO COLLECTION

- POLO PG 42
- L/S SHIRTS PG 17
- S/S SHIRTS PG 26
- LEAGUE/TOURNAMENT BAGS PG 127
- SHORTS PG 35

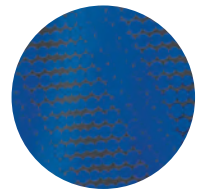

SCREEN MESH PRINT



ARTILLERY COLLECTION



- ANGLED JACKET PG 83
- FULL ZIP JACKETS PG 81
- SHERPA JACKETS PG 82
- SHERPA VEST PG 83
- 1/4 ZIP PULLOVER PG 80
- CREW PG 80
- HOODIES PG 81
- PANTS PG 80
- HEADWEAR PG 121



DETERMINATION COLLECTION

PANTS PG 86
JACKETS PG 86
PULLOVERS PG 87



MAZE MESH COLLECTION

PRECISION TANK PG 38
GUNNER TANK PG 38
QUALIFIER HEADBAND PG 120
BOUNDARY SHORT PG 37
WRAP HEADBAND PG 120



SEISMIC COLLECTION

POLOS PG 47
SHIRT PG 25



SPACE DYE COLLECTION

S/S SHIRT PG 26
L/S SHIRT PG 17
TANKS PG 39
WRAP HEADBAND PG 120

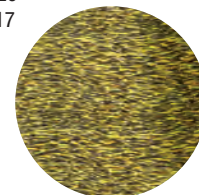

SPACE DYE PRINT



BIONIC COLLECTION

JACKETS PG 68
HOODED JACKETS PG 61
1/4 ZIP PULLOVERS PG 74
WINDSHIRTS PG 76

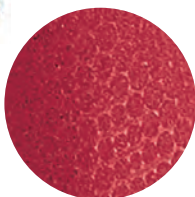

EMBOSSED PRINT



COMPLEX COLLECTION

PULLOVER PG 92
HOODIE PG 93

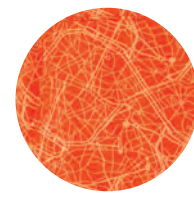

COMPLEX PRINT



SNOWY COLLECTION

ELECTRIFY 2.0 POLOS PG 51
ELECTRIFY 2.0 SHIRTS S/S PG 29
ELECTRIFY 2.0 SHIRTS L/S PG 19
ELECTRON SHIRTS S/S PG 28
ELECTRON SHIRTS L/S PG 18
ELECTRON SHORTS PG 33
STELLAR SHIRT PG 18



TRAINING

2017 TRAINING ASSORTMENT Easily shop by style and price.

TRAINING ASSORTMENT // SPRING/SUMMER 2017

QUARTER ZIP



TORSON TRAINING TOP
\$50.00 MSRP
ADULT AND LADIES' SIZING, PAGE 12



FORCE TRAINING TOP
\$51.50 MSRP
ADULT AND LADIES' SIZING, PAGE 10



NEW AFFIRM PULLOVER
\$54.00 MSRP
LADIES' SIZING, PAGE 11

LONG SLEEVE



NEW SPARK 2.0 SHIRT
\$14.00 MSRP
ADULT, LADIES' AND YOUTH SIZING, PAGE 22



NEW GAUGE SHIRT L/S
\$16.00 MSRP
ADULT AND YOUTH SIZING, PAGE 20



NEW TYPHOON SHIRT
3/4 SLEEVE \$20.00 MSRP
ADULT AND YOUTH SIZING, PAGE 21



NEW ELECTRIFY 2.0 SHIRT L/S
\$20.00 MSRP
ADULT, LADIES' AND YOUTH SIZING, PAGE 19



NEW ELECTRIFY 2.0 SHIRT
V-NECK L/S \$20.00 MSRP
LADIES' SIZING, PAGE 19



NEW STELLAR SHIRT
\$24.00 MSRP
LADIES' SIZING, PAGE 18



NEW ELECTRON SHIRT L/S
\$24.00 MSRP
ADULT AND YOUTH SIZING, PAGE 18



SPACE DYE SHIRT L/S
\$26.50 MSRP
LADIES' SIZING, PAGE 17



NEW ECHO HOODIE
\$30.00 MSRP
LADIES' SIZING, PAGE 15



NEW ECHO HOODIE
\$30.00 MSRP
ADULT SIZING, PAGE 15



TORPEDO SHIRT L/S
\$30.00 MSRP
ADULT AND YOUTH SIZING, PAGE 17



TIDAL SHIRT L/S
\$36.00 MSRP
ADULT SIZING, PAGE 16



SHIELD SHIRT
\$40.00 MSRP
ADULT SIZING, PAGE 16



CUSTOM SUBLIMATED L/S
TRAINING SHIRT \$66.00 MSRP
ADULT SIZING, PAGE 22

SHORT SLEEVE



NEW ZOOM 2.0 SHIRT
\$9.00 MSRP
ADULT, LADIES', YOUTH AND GIRLS' SIZING, PAGE 30



NEW GAUGE SHIRT S/S
\$11.00 MSRP
ADULT AND YOUTH SIZING, PAGE 31



ERUPT 2.0 SHIRT
\$14.50 MSRP
ADULT AND YOUTH SIZING, PAGE 27



NEW ELECTRIFY 2.0 SHIRT S/S
\$15.00 MSRP
ADULT, LADIES' AND YOUTH SIZING, PAGE 29



NEW ELECTRIFY 2.0 SHIRT V-NECK S/S
\$15.00 MSRP
LADIES' SIZING, PAGE 29



TORPEDO SHIRT S/S
\$17.00 MSRP
ADULT AND YOUTH SIZING, PAGE 26



NEW ELECTRON SHIRT S/S
\$18.00 MSRP
ADULT AND YOUTH SIZING, PAGE 28



SPACE DYE SHIRT S/S
\$19.50 MSRP
LADIES' SIZING, PAGE 26



NEW SEISMIC SHIRT S/S
\$21.00 MSRP
ADULT AND YOUTH SIZING, PAGE 25



DEVOTE SHIRT \$21.50 MSRP
ADULT, LADIES' AND YOUTH SIZING, PAGE 24



PISTON SHIRT
\$21.00 MSRP
ADULT, LADIES' AND YOUTH SIZING, PAGE 24



TIDAL SHIRT S/S
\$26.00 MSRP
ADULT AND YOUTH SIZING, PAGE 23



VOLTAGE SHIRT
\$29.00 MSRP
ADULT SIZING, PAGE 23



CUSTOM SUBLIMATED S/S
TRAINING SHIRT \$50.00 MSRP
ADULT, LADIES' AND YOUTH SIZING, PAGE 32

Performance bottoms and tanks begin on pg. 32.

TRAINING // QUARTER ZIP

POLOS
OUTERWEAR & WARMUPS
WEATHER-RESISTANT
OUTERWEAR & WARMUPS
KNITS & FLEECE
FAN
GEAR
ACCESSORIES
BASEBALL
SOFTBALL
TRACK
BASKETBALL
HOCKEY
VOLLEYBALL
CUSTOM
SUBLIMATION
WOOL
DECORATION
PRODUCT
GUIDE



FORCE TRAINING TOP // ADULT 222500/LADIES' 222300

- Sof-tec Primo™ is a dry-Excel™ polyester/spandex fabric with 4-Way Stretch and a peached feel to make it extremely soft
- Raglan sleeve for greater range of motion
- Quarter-zip neckline with reflective zipper tape
- Spandex-bound cuff and hem

222500 MSRP: \$51.50 ADULT S-3X, 4X* CLASSIC FIT

222300 MSRP: \$51.50 LADIES' XS-2X CLASSIC FIT





TEMPLATE ET26



TEMPLATE R3



ASYMMETRICAL 1/4 ZIP NECK



THUMBHOLE AND MITTEN OPTION

SIDE PRINCESS SEAMS WITH VALUABLES ZIPPERED POCKET



NEW

AFFIRM PULLOVER // LADIES' 229358

- Dry-Excel™ 4-Way Stretch performance fleece is a polyester/spandex with a brushed back and high mechanical stretch
- Contrasting Sof-tec Primo sleeves and collar inserts
- Asymmetrical quarter-zip neckline
- Raglan sleeves for greater range of motion
- Hidden front pocket
- Fold back mitten cuffs with thumbholes
- Contoured bottom hems with drop tail

229358 MSRP: \$54.00 LADIES' XS-2X SEMI-FITTED

PERFORMANCE PROMISE

PERFORMANCE ON THE FIELD, ON THE SIDELINE AND IN THE STANDS.
GUARANTEED.



SEE PERFORMANCE PROMISE LIMITED WARRANTY FOR DETAILS.

SEE PG. 203.



ADULT 222415



TEMPLATE S2



MESH BACK

DROP TAIL HEM



MESH BACK

DROP TAIL HEM

LADIES' 222315



TEMPLATE E2

**TORSION TRAINING TOP // ADULT 222415/
LADIES' 222315**

- Sof-tec Ultra™ is a sueded polyester/spandex fabric with unbelievable comfort and high mechanical stretch with moisture wicking properties
- Thumbholes on sleeves
- Dry-Excel™ micromesh inserts for ventilation

222415 MSRP: \$50.00 ADULT XS-3X SEMI-FITTED

222315 MSRP: \$50.00 LADIES' XS-2X SEMI-FITTED



BLACK/
GRAPHITE
R17

FOREST/
GRAPHITE
F10

GRAPHITE/
BLACK
L72

MAROON/
GRAPHITE
D45

NAVY/
GRAPHITE
S21

PURPLE/
GRAPHITE
D46

ROYAL/
GRAPHITE
S65

SCARLET/
GRAPHITE
T22

WHITE/
GRAPHITE
751



See the Knits & Fleece section, beginning on pg. 78, for full product information

NEW

COMPLEX PULLOVER // ADULT 222535

• See pg. 92 for larger image and full product details

222535 MSRP: \$52.00
ADULT XS-3X CLASSIC FIT

- CARBON/BLACK/WHITE H82
- CARBON/LIGHTGOLD/WHITE H87
- CARBON/NAVY/WHITE H83
- CARBON/ORANGE/WHITE H86
- CARBON/ROYAL/WHITE H84
- CARBON/SCARLET/WHITE H85



ARTILLERY PULLOVER // ADULT 229176

• See pg. 80 for larger image and full product details

229176 MSRP: \$53.00
ADULT XS-3X CLASSIC FIT

- ATHLETIC HEATHER O18
- BLACK HEATHER U36
- FOREST HEATHER U41
- MAROON HEATHER T09
- NAVY HEATHER U22
- ROYAL HEATHER U55
- SCARLET HEATHER T20



NEW

DETERMINATION PULLOVER // ADULT 229192/YOUTH 229292/LADIES' 229392

• See pg. 87 for larger image and full product details

229192 MSRP: \$39.00
ADULT S-3X CLASSIC FIT

229292 MSRP: \$36.00
YOUTH S-XL CLASSIC FIT

229392 MSRP: \$39.00
LADIES' XS-2X CLASSIC FIT



- BLACK/ORANGE 423
- BLACK/SCARLET 500
- BLACK/WHITE 420
- BROWN/WHITE 485
- FOREST/WHITE 436
- GRAPHITE/WHITE R04
- MAROON/WHITE 380
- NAVY/WHITE 301
- ROYAL/WHITE 280
- SCARLET/WHITE 408

TENACITY PULLOVER // ADULT 229124/LADIES' 229324

• See pg. 88 for larger image and full product details

229124 MSRP: \$46.00
ADULT XS-3X SEMI-FITTED

229324 MSRP: \$46.00
LADIES' XS-2X SEMI-FITTED



- BLACK/WHITE/WHITE PRINT D89
- FOREST/WHITE/WHITE PRINT D90
- GRAPHITE/WHITE/WHITE PRINT D91
- MAROON/WHITE/WHITE PRINT D92
- NAVY/WHITE/WHITE PRINT D93
- PURPLE/WHITE/WHITE PRINT D94
- ROYAL/WHITE/WHITE PRINT D95
- SCARLET/WHITE/WHITE PRINT D96

TRANSFORM PULLOVER // ADULT 229037/YOUTH 229237/LADIES' 229337

• See pg. 84 for larger image and full product details

229037 MSRP: \$52.00
ADULT S-3X SEMI-FITTED

229237 MSRP: \$49.00
YOUTH S-XL SEMI-FITTED

229337 MSRP: \$52.00
LADIES' XS-2X SEMI-FITTED



- BLACK/LT GOLD/WHITE R21
- BLACK/ORANGE/WHITE 611
- BLACK/SCARLET/WHITE R20
- BLACK/VEGAS GOLD/WHITE 612
- FOREST/BLACK/WHITE 148
- MAROON/BLACK/WHITE 524
- NAVY/LT GOLD/WHITE S30
- NAVY/SCARLET/WHITE 300
- NAVY/VEGAS GOLD/WHITE 312
- PURPLE/BLACK/WHITE 497
- ROYAL/BLACK/WHITE 526
- SCARLET/BLACK/WHITE 952



PERFORMANCE WITHOUT COMPROMISE.



POLOS

OUTERWEAR & WARMUPS
WEATHER-RESISTANT

OUTERWEAR & WARMUPS
KNITS & FLEECE

FAN
GEAR

ACCESSORIES

BASEBALL

SOFTBALL

TRACK

BASKETBALL

HOCKEY

VOLLEYBALL

CUSTOM
SUBLIMATION

WOOL

DECORATION

PRODUCT
GUIDE



NEW

ECHO HOODIE // ADULT 222539/LADIES' 222739

- Dry-Excel™ Heather fabric on body is a performance polyester knit with high mechanical stretch and Snag Resistant technology
- Raglan sleeves for greater range of motion in our dry-Excel™ wicking knit
- 3-piece hood on Adult, scuba style hood on Ladies'
- Decoration friendly

222539 MSRP: \$30.00 ADULT S-3X CLASSIC FIT

222739 MSRP: \$30.00 LADIES' XS-2X SEMI-FITTED

LIGHTWEIGHT

ADULT 222539



TEMPLATE SP153

dry-Excel

LADIES' 222739

ADJUSTABLE SCUBA HOOD WITH DRAWCORD (EXCEPT ON XS)

TEMPLATE SP9



ON SEAM FRONT ZIPPER VALUABLES POCKET

THUMBHOLES

Ladies' style varies slightly from the Adult with hood and drawcord differences. See all Ladies' colorways on page 108 or view all images online at hollowayusa.com.



GRAPHITE HEATHER/BLACK X40

GRAPHITE HEATHER/FOREST L93

GRAPHITE HEATHER/KELLY L95



GRAPHITE HEATHER/LIGHT GOLD L94

GRAPHITE HEATHER/MAROON X86

GRAPHITE HEATHER/NAVY X47



GRAPHITE HEATHER/ORANGE X43

GRAPHITE HEATHER/POWER PINK X45 (Ladies' Only)

GRAPHITE HEATHER/PURPLE X87



GRAPHITE HEATHER/ROYAL X49

GRAPHITE HEATHER/SCARLET L92

GRAPHITE HEATHER/WHITE L97





SHIELD SHIRT // ADULT 222504

- Dry-Excel™ Micro-Interlock, a polyester knit with wicking and odor-resistant properties on the body and inserts
- Contrasting dry-Excel™ 4-Way Stretch mesh fabric on sleeves and back shield
- Modified raglan sleeve for greater range of motion

222504 MSRP: \$40.00 ADULT XS-3X CLASSIC FIT



INFRARED COLLECTION

SEE ENTIRE COLLECTION ON PG. 6

COORDINATING SHORT SLEEVE
ADULT 222413, YOUTH 222213,
PG. 23

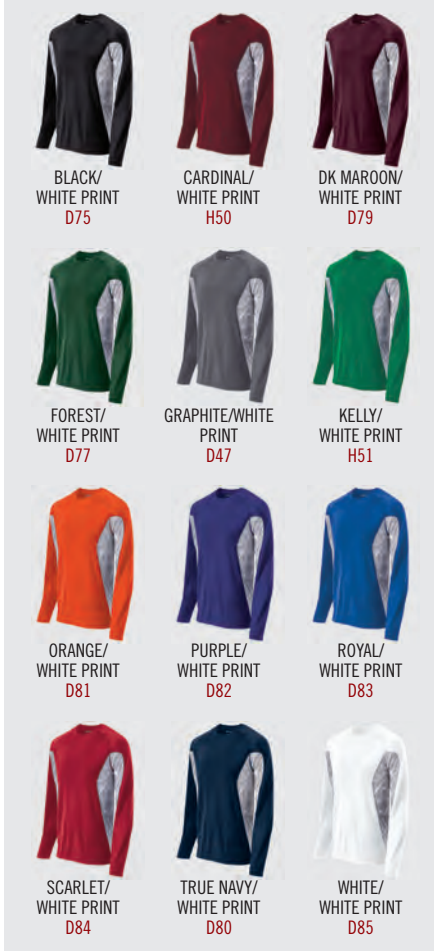

TIDAL SHIRT L/S // ADULT 222414

- Dry-Excel™ Micro-Interlock is a smooth polyester fabric with high mechanical stretch that includes superior wicking technology and an odor-resistant treatment
- Infrared dot printed dry-Excel™ pin-hole micromesh inserts placed along heat zones for breathability
- Matching self-collar and cuffs

222414 MSRP: \$36.00 ADULT XS-3X SEMI-FITTED



TEMPLATE SP98

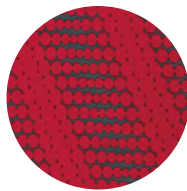

SCREEN MESH PRINT

TORPEDO COLLECTION

SEE ENTIRE COLLECTION ON PG. 6



COORDINATING SHORT SLEEVE
ADULT 222503, YOUTH 222203,
PG. 26



COORDINATING POLO
ADULT 222531, PG. 42

TORPEDO SHIRT L/S // ADULT 222511/YOUTH 222211

- Dry-Excel™ Micro-Interlock, a polyester knit with wicking and odor-resistant properties, with our Screen Mesh Print on the body
- Raglan sleeves for greater range of motion
- Pattern is roller printed onto the garment, making it decoration friendly

222511 MSRP: \$30.00 ADULT S-3X SEMI-FITTED

222211 MSRP: \$28.00 YOUTH S-XL SEMI-FITTED



BLACK/
CARBON
D86

BRIGHT BLUE/
CARBON
E89

BRIGHT YELLOW/
CARBON
E87



GRAPHITE/
CARBON
E95

LIME/
CARBON
E88

NAVY/
CARBON
E81



ORANGE/
CARBON
E96

ROYAL/
CARBON
E86



SCARLET/
CARBON
E90

WHITE/
CARBON
E94



RELAXED
NECKLINE

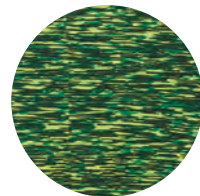

SPACE DYE PRINT

TEMPLATE SP93

SPACE DYE COLLECTION

SEE ENTIRE COLLECTION ON PG. 7



COORDINATING TANK
LADIES' 222733, PG. 39

SPACE DYE SHIRT L/S // LADIES' 229365

- 100% dry-Excel™ Micro-Interlock, a polyester knit with wicking and odor-resistant properties
- Defined by the all-over space dye printed pattern made up of true team colors
- Pattern is roller printed onto the garment, making it decoration friendly

229365 MSRP: \$26.50 LADIES' XS-2X SEMI-FITTED



BLACK
080

BLUE
054



GREEN
732

ORANGE
029



POWER PURPLE
C82

RED
040



SILVER
099

YELLOW
020



TRAINING // LONG SLEEVE

POLOS
OUTERWEAR & WARMUPS
WEATHER-RESISTANT
OUTERWEAR & WARMUPS
KNITS & FLEECE
FAN
GEAR
ACCESSORIES
BASEBALL
SOFTBALL
TRACK
BASKETBALL
HOCKEY
VOLLEYBALL
CUSTOM
SUBLIMATION
WOOL
DECORATION
PRODUCT
GUIDE



TEMPLATE SP149



PERFECT FOR HEAT TRANSFER NAMES

SNOWY COLLECTION
SEE ENTIRE COLLECTION ON PG. 7



NEW
ELECTRON SHIRT L/S // ADULT 222527/
YOUTH 222627

- Dry-Excel™ wicking knit with mechanical stretch
- Inserts and collar feature Snowy Heather fabric, a polyester knit in a bold, two-color heather pattern with high mechanical stretch

222527 MSRP: \$24.00 ADULT S-3X CLASSIC FIT
222627 MSRP: \$22.00 YOUTH S-XL CLASSIC FIT



BLACK/GRAPHITE HEATHER R27 FOREST/GRAPHITE HEATHER L68 LIGHT GOLD/GRAPHITE HEATHER L67



MAROON/GRAPHITE HEATHER W39 NAVY/GRAPHITE HEATHER S22 ORANGE/GRAPHITE HEATHER Y98



ROYAL/GRAPHITE HEATHER S66 SCARLET/GRAPHITE HEATHER T23 WHITE/GRAPHITE HEATHER L91

NEW
STELLAR SHIRT // LADIES' 222727

- Dry-Excel™ wicking knit with mechanical stretch
- Inserts and collar feature Snowy Heather fabric, a polyester knit in a bold, two-color heather pattern with high mechanical stretch
- Ladies' V-neckline

222727 MSRP: \$24.00 LADIES' XS-2X SEMI-FITTED



TEMPLATE SP152



SNOWY COLLECTION
SEE ENTIRE COLLECTION ON PG. 7



BLACK/GRAPHITE HEATHER R27 LIME/GRAPHITE HEATHER Y72



NAVY/GRAPHITE HEATHER S22 ORANGE/GRAPHITE HEATHER Y98



ROYAL/GRAPHITE HEATHER S66 SCARLET/GRAPHITE HEATHER T23



WHITE/GRAPHITE HEATHER L91

**SNOWY
COLLECTION**
SEE ENTIRE COLLECTION ON PG. 7

ADULT 222524/YOUTH 222624



**TWO
LADIES'
NECKLINES**

NEW V-NECK OPTION
LADIES' 222717



LADIES' 222724



NEW

**ELECTRIFY 2.0 SHIRT L/S // ADULT 222524/
YOUTH 222624/LADIES' CREW 222724/LADIES' V-NECK 222717**

- Snowy Heather fabric is a polyester knit with high mechanical stretch
- Bold, two-color heather pattern achieved in the dye process, allowing for risk-free decoration
- Raglan sleeves for a greater range of motion

222524 MSRP: \$20.00 ADULT S-2X, SELECT COLORS 3X* CLASSIC FIT

222624 MSRP: \$19.00 YOUTH S-XL CLASSIC FIT

222724 MSRP: \$20.00 LADIES' CREW XS-2X CLASSIC FIT

222717 MSRP: \$20.00 LADIES' V-NECK XS-2X, SELECT COLORS* CLASSIC FIT

*DENOTES IF COLOR IS AVAILABLE IN LADIES' V-NECK AND ADULT 3X



See and feel the item for yourself. Order a half-off sample online or through Customer Service, 1-800-331-5156.

COTTON HAND FEEL WITH POLYESTER PERFORMANCE



TEMPLATE SP148



COORDINATING SHORT SLEEVE ADULT 222523, YOUTH 222623, PG. 31

dry-Excel

NEW

GAUGE SHIRT L/S // ADULT 222525/YOUTH 222625

- Dry-Excel™ 100% polyester knit has a peached hand for cotton-like softness

222525 MSRP: \$16.00 ADULT S-3X SEMI-FITTED

222625 MSRP: \$15.00 YOUTH S-XL SEMI-FITTED

ADD YOUR LOGO

Sell training tops with our prebuilt flyers.



- POLOS
- OUTERWEAR & WARMUPS
- WEATHER-RESISTANT
- OUTERWEAR & WARMUPS
- KNITS & FLEECE
- FAN GEAR
- ACCESSORIES
- BASEBALL
- SOFTBALL
- TRACK
- BASKETBALL
- HOCKEY
- VOLLEYBALL
- CUSTOM SUBLIMATION
- WOOL
- DECORATION
- PRODUCT GUIDE



TEMPLATE
SP149



dry-
Excel

NEW

TYPHOON SHIRT 3/4 SLEEVE // ADULT 222538/YOUTH 222638

- Dry-Excel™ Heather fabric is a performance polyester knit with high mechanical stretch and Snag Resistant technology
- 3/4 length raglan sleeves for range of motion in our dry-Excel™ wicking knit
- Decoration friendly

222538 MSRP: \$20.00 ADULT S-3X SEMI-FITTED

222638 MSRP: \$18.00 YOUTH S-XL SEMI-FITTED

**PERFORMANCE
PROMISE**

PERFORMANCE ON THE FIELD, ON
THE SIDELINE AND IN THE STANDS.
GUARANTEED.



SEE PERFORMANCE PROMISE
LIMITED WARRANTY FOR DETAILS.

SEE PG. 203.



NEW

**SPARK 2.0 SHIRT // ADULT 222521/YOUTH 222621/
LADIES' 222721**

- Dry-Excel™ wicking knit with mechanical stretch
- Value-priced option
- Ladies' V-neckline

222521 MSRP: \$14.00 ADULT S-3X, SELECT COLORS 4X* SEMI-FITTED

222621 MSRP: \$13.00 YOUTH S-XL SEMI-FITTED

222721 MSRP: \$14.00 LADIES' XS-2X SEMI-FITTED



ADULT 222521/
YOUTH 222621

TEMPLATE
SP9

dry-
Excel



LADIES' 222721

TEMPLATE
SP133

dry-
Excel

CUSTOM SUBLIMATED L/S TRAINING SHIRT

- Dry-Excel™ Micro-Interlock is a smooth polyester fabric with high mechanical stretch that includes superior wicking technology and an odor-resistant treatment
- Also works great as a shooter shirt

228112 MSRP: \$66.00 ADULT XS-3X CLASSIC FIT



WRECKAGE DESIGN SHOWN

dry-
Excel

**4
SUBLIMATION
PIECE**

**4 PIECE MINIMUM.
4 WEEK DELIVERY.
GUARANTEED.**

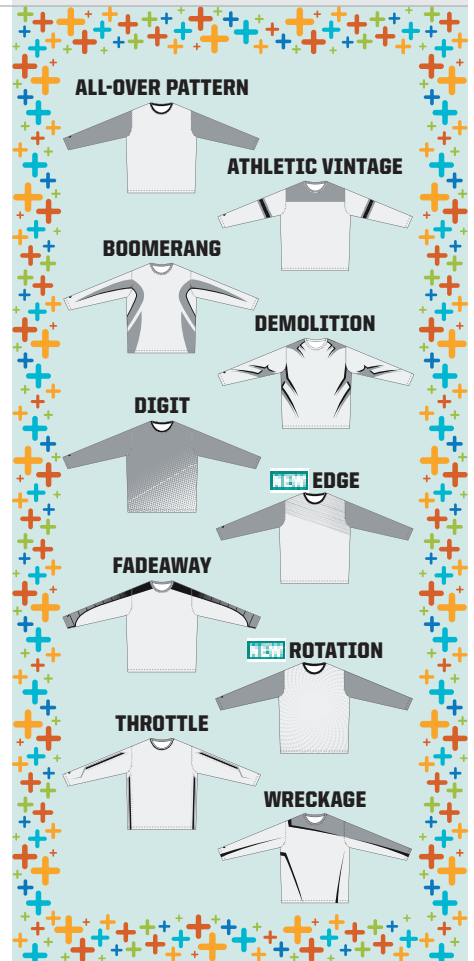

**Design and order online at
hollowayusa.com/customsublimation**

- POLOS
- OUTERWEAR & WARMUPS
- WEATHER-RESISTANT
- OUTERWEAR & WARMUPS
- KNITS & FLEECE
- FAN
- GEAR
- ACCESSORIES
- BASEBALL
- SOFTBALL
- TRACK
- BASKETBALL
- HOCKEY
- VOLLEYBALL
- CUSTOM
- SUBLIMATION
- WOOL
- DECORATION
- PRODUCT
- GUIDE

TIDAL SHIRT S/S // ADULT 222413/YOUTH 222213

- Dry-Excel™ Micro-Interlock is a smooth polyester fabric with high mechanical stretch that includes superior wicking technology and an odor-resistant treatment
- Infrared dot printed dry-Excel™ pin-hole micromesh inserts placed along heat zones for breathability
- Raglan sleeves

222413 MSRP: \$26.00 ADULT S-3X SEMI-FITTED
222213 MSRP: \$24.00 YOUTH S-XL SEMI-FITTED

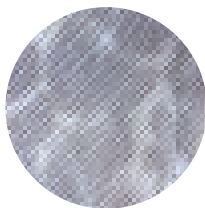

INFRARED DOT PRINT



**INFRARED
COLLECTION**
SEE ENTIRE COLLECTION ON PG. 6



BLACK/WHITE PRINT D75 CARDINAL/WHITE PRINT H50 DK MAROON/WHITE PRINT D79 FOREST/WHITE PRINT D77



GRAPHITE/WHITE PRINT D47 KELLY/WHITE PRINT H51 ORANGE/WHITE PRINT D81 PURPLE/WHITE PRINT D82



ROYAL/WHITE PRINT D83 SCARLET/WHITE PRINT D84 TRUE NAVY/WHITE PRINT D80 WHITE/WHITE PRINT D85

VOLTAGE SHIRT // ADULT 228102

- Dry-Excel™ Micro-Interlock, a polyester knit with wicking and odor-resistant properties
- Dry-Excel™ modified raglan sleeves with sublimated Hot Mesh pattern

228102 MSRP: \$29.00 ADULT S-3X SEMI-FITTED

RAGLAN SLEEVE WITH HOT MESH SUBLIMATED PATTERN

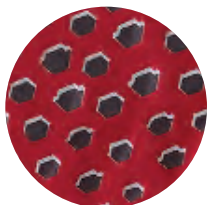

HOT MESH PRINT

TEMPLATE SP139



BLACK/CARBON/SILVER GREY H40 DK MAROON/CARBON/SILVER GREY H44 FOREST/CARBON/SILVER GREY H45



ROYAL/CARBON/SILVER GREY H42 SCARLET/CARBON/SILVER GREY H43



TRUE NAVY/CARBON/SILVER GREY H41 WHITE/CARBON/SILVER GREY H46



ADULT 222501/YOUTH 222201



dry-Excel

LADIES' 222301



dry-Excel

PISTON SHIRT // ADULT 222501/YOUTH 222201/LADIES' 222301

- Dry-Excel™ Micro-Interlock, a polyester knit with wicking and odor-resistant properties
- Contrasting flatlock stitching for reduced abrasion
- Ladies' V-neckline

222501 MSRP: \$21.00 ADULT S-3X CLASSIC FIT
222201 MSRP: \$19.00 YOUTH S-XL CLASSIC FIT
222301 MSRP: \$21.00 LADIES' XS-2X CLASSIC FIT

ADULT 222410/YOUTH 222210



dry-Excel



LADIES' 222310



dry-Excel



DEVOTE SHIRT // ADULT 222410/YOUTH 222210/LADIES' 222310

- Dry-Excel™ Micro-Interlock is a smooth polyester fabric with high mechanical stretch that includes superior wicking technology and an odor-resistant treatment
- 4-Way Stretch mesh inserts provide ventilation
- Contrasting flatlock stitching reduces skin abrasion

222410 MSRP: \$21.50 ADULT S-3X SEMI-FITTED
222210 MSRP: \$19.50 YOUTH S-XL SEMI-FITTED
222310 MSRP: \$21.50 LADIES' XS-2X SEMI-FITTED



BLACK/CARBON D86 DK MAROON/CARBON E74 FOREST/CARBON E79 LT GOLD/BLACK C08 LT GOLD/TRUE NAVY E75 ORANGE/BLACK 321



ROYAL/CARBON E86 ROYAL/LT GOLD S67 SCARLET/BLACK 406 SCARLET/CARBON E90 TRUE NAVY/CARBON E73 WHITE/CARBON E94



BLACK/GRAPHITE R17 BRIGHT BLUE/GRAPHITE D40 BRIGHT YELLOW/GRAPHITE D41 DK MAROON/GRAPHITE 822 FOREST/GRAPHITE F10 GRAPHITE/WHITE R04 LIME/GRAPHITE 850



ORANGE/GRAPHITE D43 POWER PINK/GRAPHITE 824 PURPLE/GRAPHITE D46 ROYAL/GRAPHITE S65 SCARLET/GRAPHITE T22 TRUE NAVY/GRAPHITE D44 WHITE/GRAPHITE 751

- POLOS
- OUTERWEAR & WARMUPS
- WEATHER-RESISTANT
- OUTERWEAR & WARMUPS
- KNITS & FLEECE
- FAN
- ACCESSORIES
- BASEBALL
- SOFTBALL
- TRACK
- BASKETBALL
- HOCKEY
- VOLLEYBALL
- CUSTOM
- SUBLIMATION
- WOOL
- DECORATION
- PRODUCT
- GUIDE



TEMPLATE SP135



SEISMIC COLLECTION
SEE ENTIRE COLLECTION ON PG. 7



COORDINATING POLOS ADULT 222536, LADIES' 222736, PG. 47

NEW

SEISMIC SHIRT S/S // ADULT 222537/YOUTH 222637

- Dry-Excel™ Heather fabric is a performance polyester knit with high mechanical stretch and Snag Resistant technology
- Decoration friendly
- Tonal design on front and back

222537 MSRP: \$21.00 ADULT S-3X CLASSIC FIT
222637 MSRP: \$19.00 YOUTH S-XL CLASSIC FIT



BLACK HEATHER U36
CARDINAL HEATHER T04
FOREST HEATHER U41
GRAPHITE HEATHER R13
KELLY HEATHER U10
LIGHT GOLD HEATHER U63
MAROON HEATHER T09
NAVY HEATHER U22
ORANGE HEATHER U78
PURPLE HEATHER U86
ROYAL HEATHER U55
SCARLET HEATHER T20



TRAINING // SHORT SLEEVE



SCREEN MESH PRINT



TEMPLATE SP141



TORPEDO COLLECTION

SEE ENTIRE COLLECTION ON PG. 6

dry-Excel



COORDINATING SHORT
ADULT 229512,
YOUTH 229212, PG. 35

TORPEDO SHIRT S/S // ADULT 222503/YOUTH 222203

- Dry-Excel™ Micro-Interlock, a polyester knit with wicking and odor-resistant properties, with our Screen Mesh Print on the body
- Pattern is roller printed onto the garment, making it decoration friendly

222503 MSRP: \$17.00 ADULT S-3X SEMI-FITTED

222203 MSRP: \$16.00 YOUTH S-XL SEMI-FITTED



BLACK/
CARBON
D86

BRIGHT BLUE/
CARBON
E89

BRIGHT YELLOW/
CARBON
E87



GRAPHITE/
CARBON
E95



LIME/
CARBON
E88



NAVY/
CARBON
E81



ORANGE/
CARBON
E96



ROYAL/
CARBON
E86



SCARLET/
CARBON
E90



WHITE/
CARBON
E94

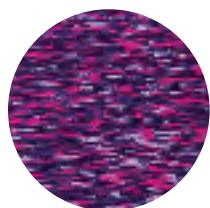

SPACE DYE PRINT



TEMPLATE SP114

SPACE DYE COLLECTION

SEE ENTIRE COLLECTION ON PG. 7

dry-Excel



COORDINATING TANK
LADIES' 222733, PG. 39

SPACE DYE SHIRT S/S // LADIES' 229372

- 100% dry-Excel™ Micro-Interlock, a polyester knit with wicking and odor-resistant properties
- Defined by the all-over space dye printed pattern made up of true team colors
- Pattern is roller printed onto the garment, making it decoration friendly

229372 MSRP: \$19.50 LADIES' XS-2X SEMI-FITTED



BLACK
080



BLUE
054



GREEN
732



ORANGE
029



POWER PURPLE
C82



RED
040



SILVER
099



YELLOW
020

**PRINTED
PATTERN,
DECORATION
FRIENDLY**



TEMPLATE SP126



dry-Excel

BIG

**VIEW ALL
COLORS
ONLINE AT
HOLLOWAYUSA.COM**

ERUPT 2.0 SHIRT // ADULT 228101/YOUTH 228201

- 100% dry-Excel™ polyester defined by its bold, tri-color, all-over printed fabric
- 19 colors, excellent value
- Updated Modern Camo design
- Pattern is roller printed onto the garment, making it decoration friendly

228101 MSRP: \$14.50 ADULT S-4X SEMI-FITTED

228201 MSRP: \$13.50 YOUTH S-XL SEMI-FITTED



BLACK/ ORANGE/ WHITE 611	MAROON/ CARBON/ WHITE F95	NAVY/ VEGAS GOLD/ WHITE 312	KELLY/ CARBON/ WHITE H14	BLACK/ SCARLET/ WHITE R20	BLACK/ VEGAS GOLD/ WHITE 612	PURPLE/ CARBON/ WHITE H12	LIME/ CARBON/ WHITE H11	ROYAL/ LT GOLD/ WHITE S70	BLACK/ CARBON/ WHITE F80	SAND/ DK GREEN/ LT GREEN H55	BLACK/ LT GOLD/ WHITE R21	NAVY/ CARBON/ WHITE F81	BRIGHT YELLOW/ CARBON/ WHITE H10	UNIV BLUE/ CARBON/ WHITE H13	FOREST/ CARBON/ WHITE F96	ROYAL/ CARBON/ WHITE F83	NAVY/ LT GOLD/ WHITE S30	SCARLET/ CARBON/ WHITE F84
-----------------------------------	------------------------------------	---	-----------------------------------	------------------------------------	--	------------------------------------	----------------------------------	------------------------------------	-----------------------------------	---------------------------------------	------------------------------------	----------------------------------	--	---------------------------------------	------------------------------------	-----------------------------------	-----------------------------------	-------------------------------------





TEMPLATE SP150



SOLID INSERTS AND TRIM

SNOWY COLLECTION

SEE ENTIRE COLLECTION ON PG. 7

dry-Excel



COORDINATING LONG SLEEVE
ADULT 222527, YOUTH 222627,
PG. 18



COORDINATING SHORT
ADULT 222528, YOUTH 222628,
PG. 33

NEW

ELECTRON SHIRT S/S // ADULT 222526/YOUTH 222626

- Dry-Excel™ wicking polyester knit has high mechanical stretch
- Back insert width on Adult is 3.5" tall, Youth 2.5" tall
- Inserts and collar feature a polyester knit in a bold, dry-Excel™ wicking fabric, with mechanical stretch

222526 MSRP: \$18.00 ADULT S-3X CLASSIC FIT

222626 MSRP: \$17.00 YOUTH S-XL CLASSIC FIT



- POLOS
- OUTERWEAR & WARMUPS WEATHER-RESISTANT
- OUTERWEAR & WARMUPS KNITS & FLEECE
- FAN GEAR
- ACCESSORIES
- BASEBALL
- SOFTBALL
- TRACK
- BASKETBALL
- HOCKEY
- VOLLEYBALL
- CUSTOM SUBLIMATION
- WOOL
- DECORATION
- PRODUCT GUIDE

SNOWY COLLECTION
SEE ENTIRE COLLECTION ON PG. 7

ADULT 222522/YOUTH 222622



TEMPLATE SP135

dry-Excel

TWO LADIES' NECKLINES

NEW V-NECK OPTION
LADIES' 222718



TEMPLATE SP152

dry-Excel

AVAILABLE OCTOBER 15, 2016

LADIES' 222722



TEMPLATE SP140

dry-Excel

NEW

ELECTRIFY 2.0 SHIRT S/S // ADULT 222522/ YOUTH 222622/LADIES' 222722/LADIES' V-NECK 222718

- Snowy Heather fabric is a polyester knit with high mechanical stretch
- Bold, two-color heather pattern achieved in the dye process, making it easy to decorate
- Raglan sleeves for a greater range of motion

222522 MSRP: \$15.00 ADULT S-3X CLASSIC FIT

222622 MSRP: \$14.00 YOUTH S-XL CLASSIC FIT

222722 MSRP: \$15.00 LADIES' XS-2X CLASSIC FIT

222718 MSRP: \$15.00 LADIES' V-NECK XS-2X, SELECT COLORS* CLASSIC FIT

*DENOTES IF COLOR IS AVAILABLE IN LADIES' V-NECK



NEW

**ZOOM 2.0 SHIRT // ADULT 222520/
YOUTH 222620/LADIES' 222720/
GIRLS' 222920**

- Dry-Excel™ wicking polyester knit has high mechanical stretch
- Value-priced option
- Ladies' and Girls' V-neckline

**222520 MSRP: \$9.00
ADULT S-3X, SELECT COLORS
4X* SEMI-FITTED**

222620 MSRP: \$8.00

YOUTH S-XL SEMI-FITTED

222720 MSRP: \$9.00

LADIES' S-3X SEMI-FITTED

222920 MSRP: \$8.00

GIRLS' S-XL SEMI-FITTED

**EXCELLENT
VALUE**

ADULT 222520/
YOUTH 222620



TEMPLATE TW52
IN INK

dry-Excel

BIG

LADIES' 222720/
GIRLS' 222920



TEMPLATE SP137

dry-Excel

BIG

AVAILABLE IN ADULT, YOUTH, LADIES' AND GIRLS'



BLACK 080* BRIGHT BLUE G25 BRIGHT YELLOW T50 CARBON J96 GRAPHITE 059 LIME 096



NAVY 065* POWER PINK 809 PURPLE 050 ROYAL 060 SCARLET 083 WHITE 005*

AVAILABLE IN ADULT, YOUTH AND LADIES' ONLY



BRIGHT ORANGE K48 FOREST 038 LT GOLD 178 MAROON 045



ORANGE 029 SILVER GREY 016* UNIVERSITY BLUE S48

AVAILABLE IN ADULT AND YOUTH ONLY



NEW ARMY GREEN H19 **NEW** BROWN 079 CARDINAL J36 KELLY 030



NEW SAND K13 **NEW** TEXAS ORANGE 082 VEGAS GOLD 023

**FLEX SHIRT // ADULT 222450/
LADIES' 222353/GIRLS' 222253**

- Dry-Excel™ Micro-Interlock is a smooth polyester fabric with high mechanical stretch that includes superior wicking technology and an odor-resistant treatment
- V-neckline on Ladies' and Girls'

222450 MSRP: \$15.50 ADULT S-3X SEMI-FITTED

222353 MSRP: \$16.50 LADIES' XS-2X SEMI-FITTED

222253 MSRP: \$13.50 GIRLS' S-L SEMI-FITTED

ADULT 222450



TEMPLATE SP40

dry-Excel

LADIES' 222353/GIRLS' 222253



TEMPLATE TW31
IN INK

dry-Excel

AVAILABLE IN ADULT, LADIES' AND GIRLS'



BLACK 080 ORANGE 029 ROYAL 060 SCARLET 083 TRUE NAVY F85 WHITE 005

AVAILABLE IN LADIES' AND GIRLS' ONLY



CARDINAL J36 DK MAROON T38 FOREST 038 PURPLE 050 SILVER GREY 016 (Ladies' Only)

POLOS
OUTERWEAR & WARMUPS
WEATHER-RESISTANT
OUTERWEAR & WARMUPS
KNITS & FLEECE
FAN
ACCESSORIES
BASEBALL
SOFTBALL
TRACK
BASKETBALL
HOCKEY
VOLLEYBALL
CUSTOM
SUBLIMATION
WOOL
DECORATION
PRODUCT
GUIDE

See and feel the item for yourself. Call Customer Service and order a sample, 1.800.331.5156. Or, order online.

COTTON HAND FEEL WITH POLYESTER PERFORMANCE



COORDINATING LONG SLEEVE
ADULT 222525, YOUTH 222625,
PG. 20



TEMPLATE SP151

dry-Excel

NEW
**GAUGE SHIRT S/S // ADULT 222523/
YOUTH 222623**

- Dry-Excel™ 100% polyester knit has a peached hand for cotton-like softness

222523 MSRP: \$11.00 ADULT S-3X SEMI-FITTED
222623 MSRP: \$10.00 YOUTH S-XL SEMI-FITTED



MAROON 045 SCARLET 083 ORANGE 029 LIGHT GOLD 178 LIME 096 KELLY 030 FOREST 038 ROYAL 060 NAVY 065 PURPLE 050 WHITE 005 VEGAS GOLD 023 GRAPHITE HEATHER R13 BLACK 080



CUSTOM SUBLIMATED S/S TRAINING SHIRT

• Dry-Excel™ Micro-Interlock is a smooth polyester fabric with high mechanical stretch that includes superior wicking technology and an odor-resistant treatment

228180 MSRP: \$50.00

ADULT S-4X, SEMI-FITTED

228180 MSRP: \$48.00

YOUTH S-XL, SEMI-FITTED



BOOMERANG DESIGN SHOWN

4 SUBLIMATION
4 WEEK DELIVERY.
GUARANTEED.

See page 174 for more details.

dry-Excel

BIG



CUSTOM SUBLIMATED LADIES' S/S TRAINING SHIRT

• Dry-Excel™ Micro-Interlock is a smooth polyester fabric with high mechanical stretch that includes superior wicking technology and an odor-resistant treatment

• Flattering V-neckline

• Raglan sleeves for maximum mobility

228380 MSRP: \$50.00

LADIES' S-3X, SEMI-FITTED

228380 MSRP: \$48.00

GIRLS' S-XL, SEMI-FITTED



SWOOP DESIGN SHOWN

dry-Excel

BIG



Design and order online at hollowayusa.com/customsublimation

CUSTOM SUBLIMATED TRAINING SHORT

• Dry-Excel™ Micro-Interlock is a smooth polyester fabric with high mechanical stretch that includes superior wicking technology and an odor-resistant treatment

• Elasticized drawstring waist with gripper for secure tuck-in

• Inseams: Adult 10", Youth 9"

228181 MSRP: \$60.00

ADULT S-3X, CLASSIC FIT

228181 MSRP: \$58.00

YOUTH S-XL, CLASSIC FIT



BOOMERANG DESIGN SHOWN

dry-Excel



4 SUBLIMATION
4 WEEK DELIVERY.
GUARANTEED.

See page 174 for more details.

- POLOS
- OUTERWEAR & WARMUPS
- WEATHER-RESISTANT
- OUTERWEAR & WARMUPS
- KNITS & FLEECE
- FAN
- GEAR
- ACCESSORIES
- BASEBALL
- SOFTBALL
- TRACK
- BASKETBALL
- HOCKEY
- VOLLEYBALL
- CUSTOM SUBLIMATION
- WOOL
- DECORATION
- PRODUCT GUIDE

NEW

ELECTRON SHORT // ADULT 222528/YOUTH 222628

- Dry-Excel™ wicking knit with mechanical stretch
- Inserts feature Snowy Heather fabric, a polyester knit in a bold, two-color heather pattern with high mechanical stretch
- Side pockets
- Elasticized drawcord waist
- Inseam: Adult 9", Youth 8"

222528 MSRP: \$23.00 ADULT S-3X CLASSIC FIT

222628 MSRP: \$21.00 YOUTH S-XL CLASSIC FIT



SNOWY HEATHER INSERT

TEMPLATE SP145



SNOWY COLLECTION

SEE ENTIRE COLLECTION ON PG. 7

ELECTRON EAGLES



COORDINATING SOLID
ADULT 222522, YOUTH 222622,
LADIES' 222722, PG. 29



COORDINATING SHORT SLEEVE
ADULT 222526, YOUTH 222626,
PG. 28



COORDINATING LONG SLEEVE
ADULT 222527, YOUTH 222627,
PG. 18



BLACK/
BLACK HEATHER
L23



CARBON/
GRAPHITE HEATHER
L28



FOREST/
FOREST HEATHER
L46



LIGHT GOLD/
LIGHT GOLD HEATHER
L49



MAROON/
MAROON HEATHER
L47



NAVY/
NAVY HEATHER
L25



ORANGE/
ORANGE HEATHER
L48



ROYAL/
ROYAL HEATHER
L26



SCARLET/
SCARLET HEATHER
L27



- POLOS
- OUTERWEAR & WARMUPS
- WEATHER-RESISTANT
- OUTERWEAR & WARMUPS
- KNITS & FLEECE
- FAN GEAR
- ACCESSORIES
- BASEBALL
- SOFTBALL
- TRACK
- BASKETBALL
- HOCKEY
- VOLLEYBALL
- CUSTOM SUBLIMATION
- WOOL
- DECORATION
- PRODUCT GUIDE

WICKING AND ODOR-RESISTANT



**HUSTLE SHORT // ADULT 229555/
YOUTH 229255**

- Dry-Excel™ Micro-Interlock is a smooth polyester fabric with high mechanical stretch that includes superior wicking technology and an odor-resistant treatment
- Covered, elasticized drawstring waist
- Inseams: Adult 9", Youth 8"

229555 MSRP: \$13.00 ADULT S-3X CLASSIC FIT
229255 MSRP: \$12.00 YOUTH S-L CLASSIC FIT



BLACK 080 GRAPHITE 059 ROYAL 060



SCARLET 083 TRUE NAVY F85

SIDE POCKETS



**WHISK SHORT // ADULT 229505/
YOUTH 229205**

- Dry-Excel™ Micro-Interlock is a smooth polyester fabric with high mechanical stretch that includes superior wicking technology and an odor-resistant treatment
- Covered, elasticized drawstring waist
- Easy-entry side pockets
- Inseam: Adult 9", Youth 8"

229505 MSRP: \$16.00 ADULT S-3X CLASSIC FIT
229205 MSRP: \$15.00 YOUTH S-XL CLASSIC FIT



BLACK 080 GRAPHITE 059 ROYAL 060



SCARLET 083 TRUE NAVY F85

SIDE POCKETS



**MOBILITY SHORT // ADULT 229566/
YOUTH 229266**

- Dry-Excel™ Micro-Interlock is a smooth polyester fabric with high mechanical stretch that includes superior wicking technology and an odor-resistant treatment
- Dry-Excel™ pin-hole micromesh inserts
- Covered, elasticized drawstring waist
- Inseams: Adult 10", Youth 9"

229566 MSRP: \$30.00 ADULT S-3X CLASSIC FIT
229266 MSRP: \$28.00 YOUTH S-XL CLASSIC FIT



BLACK/ GRAPHITE/ WHITE 489 BLACK/ ORANGE/ WHITE 611 BLACK/ SCARLET/ WHITE R20 FOREST/ BLACK/ WHITE 148 GRAPHITE/ BLACK/ WHITE U73



MAROON/ BLACK/ WHITE 524 PURPLE/ BLACK/ WHITE 497 ROYAL/ BLACK/ WHITE 526 TRUE NAVY/ GRAPHITE/ WHITE F20



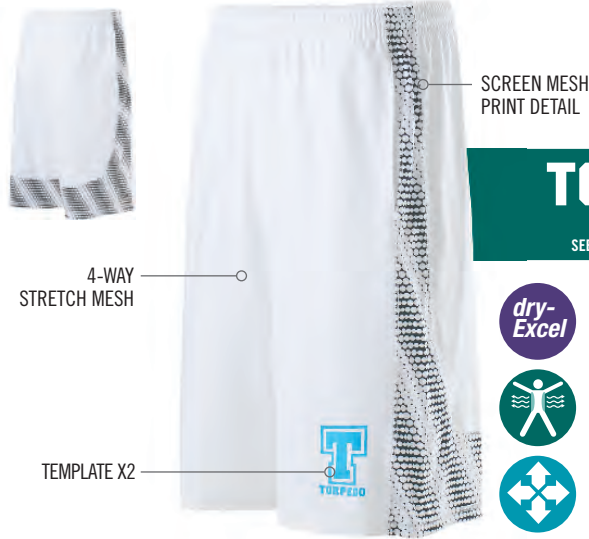

TORPEDO COLLECTION

SEE ENTIRE COLLECTION ON PG. 6



COORDINATING SHORT SLEEVE
ADULT 222503, YOUTH 222203,
PG. 26



SCREEN MESH PRINT

TORPEDO SHORT // ADULT 229512/YOUTH 229212

- Dry-Excel™ 4-Way Stretch mesh provides ventilation and comfort
- Micro-Interlock polyester knit with wicking and odor-resistant properties with our Screen Mesh Print on the side panels
- Covered, elasticized drawstring waist
- Easy-entry side pockets
- Inseam: Adult 10", Youth 9"

229512 MSRP: \$30.00 ADULT S-3X CLASSIC FIT

229212 MSRP: \$28.00 YOUTH S-XL CLASSIC FIT



BLACK/BLACK/
CARBON
E57

BRIGHT BLUE/BRIGHT
BLUE/CARBON
E66

BRIGHT YELLOW/
BRIGHT YELLOW/
CARBON
E65



GRAPHITE/
GRAPHITE/CARBON
E72



LIME/LIME/
CARBON
E68



NAVY/NAVY/
CARBON
E58



ORANGE/ORANGE/
CARBON
E67



ROYAL/ROYAL/
CARBON
E59



SCARLET/SCARLET/
CARBON
E60



WHITE/WHITE/
CARBON
E69



COORDINATING SHIRT
ADULT 222410,
YOUTH 222210, PG. 24

BASH SHORT // ADULT 229518/YOUTH 229218

- Dry-Excel™ Micro-Interlock is a smooth polyester fabric with high mechanical stretch that includes superior wicking technology and an odor-resistant treatment
- Covered, elasticized drawstring waist
- Easy-entry side pockets
- Inseam: Adult 10", Youth 9"

229518 MSRP: \$28.00 ADULT S-3X CLASSIC FIT

229218 MSRP: \$26.00 YOUTH S-XL CLASSIC FIT



GRAPHITE/
BLACK
172

GRAPHITE/
BRIGHT
BLUE
D48

GRAPHITE/
BRIGHT
YELLOW
D49

GRAPHITE/
DK MAROON
193



GRAPHITE/
FOREST
D50

GRAPHITE/
LIME
D52

GRAPHITE/
ORANGE
U94

GRAPHITE/
PURPLE
U95



GRAPHITE/
ROYAL
U96

GRAPHITE/
SCARLET
171

GRAPHITE/
TRUE NAVY
D51

GRAPHITE/
WHITE
R04



ENERGIZE SHORT // LADIES' 229325/GIRLS' 229425

- Dry-Excel™ is a lightweight, smooth polyester, micro-denier woven fabric with built-in moisture wicking properties for performance conditions
- Elasticized drawstring waist
- Concealed key pocket
- Inseams: Ladies' 4", Girls' 3.5"

229325 MSRP: \$22.00 LADIES' S-2X CLASSIC FIT

229425 MSRP: \$20.00 GIRLS' S-XL CLASSIC FIT

BUILT-IN WICKING BRIEF



MICROMESH INSERTS FOR BREATHABILITY



BOUNDARY SHORT // LADIES' 229369

- Maze Mesh fabric is a dry-Excel™ 94% polyester/6% spandex that is layered with our dry-Excel™ Micro-Interlock
- Curved bottom hem for added mobility
- Wide waistband
- 3" inseam

229369 MSRP: \$21.00 LADIES' XS-2X CLASSIC FIT



COORDINATING TANK
LADIES' 229367,
PG. 38



MAZE MESH COLLECTION
SEE ENTIRE COLLECTION ON PG. 7

POLOS
OUTERWEAR & WARMUPS
WEATHER-RESISTANT
OUTERWEAR & WARMUPS
KNITS & FLEECE
FAN
GEAR
ACCESSORIES
BASEBALL
SOFTBALL
TRACK
BASKETBALL
HOCKEY
VOLLEYBALL
CUSTOM
SUBLIMATION
WOOL
DECORATION
PRODUCT
GUIDE

TRAINING TIGHT // ADULT 221039/LADIES' 221399

- Dry-Excel™ 4-Way Stretch is a smooth 90% polyester and 10% spandex fabric with high stretch for extended range of motion and wicking technology with an odor-resistant treatment
- Flatlock stitching reduces skin abrasion
- Elasticized drawstring waist
- Full ankle length

221039 MSRP: \$30.00

ADULT S-3X FITTED

221399 MSRP: \$30.00

LADIES' XS-2X FITTED



BANNER CAPRI // LADIES' 229398

- Dry-Excel™ 4-Way Stretch is a smooth polyester/spandex fabric with high stretch for extended range of motion and wicking technology with an odor-resistant treatment
- Low-rise fit with flatlock stitching to reduce skin abrasion
- Wide waistband with key pocket for storage

229398 MSRP: \$26.00

LADIES' XS-2X FITTED



SQUAD SHORT // LADIES' 229356

- Dry-Excel™ 4-Way Stretch is a smooth polyester/spandex fabric with high stretch for extended range of motion and wicking technology with an odor-resistant treatment
- Low-rise fit with flatlock stitching to reduce skin abrasion
- Wide waistband
- 2.5" inseam

229356 MSRP: \$17.00

LADIES' XS-2X FITTED



BLACK 080 NAVY 065
ROYAL 060 SCARLET 083

VENT BRA // LADIES' 223300

- Dry-Excel™ 4-Way Stretch is a smooth polyester/spandex fabric with high stretch for extended range of motion and wicking technology with an odor-resistant treatment
- Dry-Excel™ stretch mesh action back with keyhole detail for added flexibility and ventilation
- Medium support

223300 MSRP: \$20.00

LADIES' XS-2X FITTED



BLACK 080 NAVY 065 ROYAL 060
NEW GRAPHITE 059 SCARLET 083 WHITE 005



PRECISION TANK // LADIES' 229367

- Maze Mesh fabric is a dry-Excel™ 94% polyester/ 6% spandex that is perfect for layering
- A keyhole, racerback detail is on trend and adds breathability
- Drop tail hem

229367 MSRP: \$16.00
LADIES' XS-2X CLASSIC FIT



MAZE MESH COLLECTION

SEE ENTIRE COLLECTION ON PG. 7



COORDINATING SHORT
 LADIES' 229369,
 SEE FULL COLLECTION ON PG. 7



GUNNER TANK // JUNIORS' 229379

- Dry-Excel™ Performance Blend fabric has a soft cotton hand with performance properties in a blend of 65% polyester and 35% cotton
- Maze Mesh accents
- Ladies' muscle tank fit with wider neckline, open arm holes for breathability and greater range of motion, making it ideal to layer

229379 MSRP: \$17.00
JUNIORS' XS-2X CLASSIC FIT

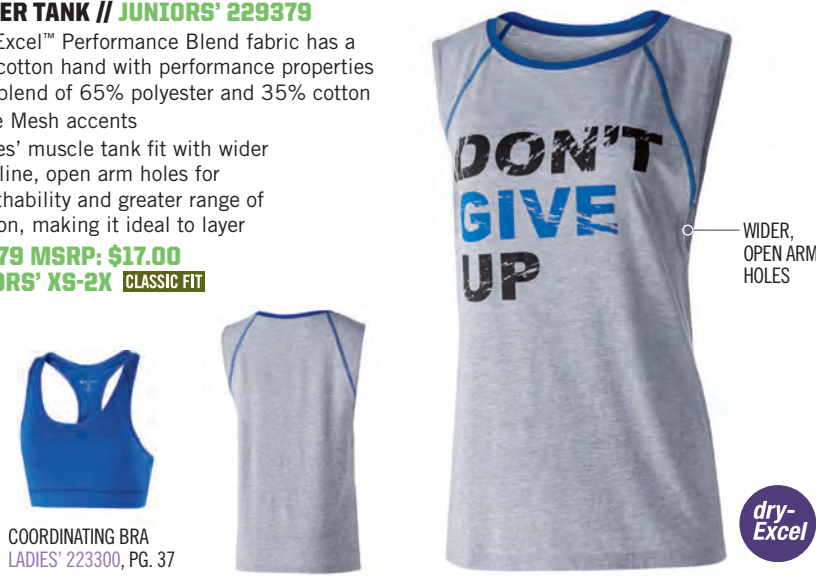

COORDINATING BRA
 LADIES' 223300, PG. 37



POLOS
 OUTERWEAR & WARMUPS
 WEATHER-RESISTANT
 OUTERWEAR & WARMUPS
 KNITS & FLEECE
 FAN
 ACCESSORIES
 BASEBALL
 SOFTBALL
 TRACK
 BASKETBALL
 HOCKEY
 VOLLEYBALL
 CUSTOM
 SUBLIMATION
 WOOL
 DECORATION
 PRODUCT
 GUIDE

NEW

SPACE DYE TANK // LADIES' 222733/GIRLS' 222933

- 100% dry-Excel™ Micro-Interlock, a polyester knit with wicking and odor-resistant properties
- Defined by the all-over space dye printed pattern made up of true team colors
- Dry-Excel™ Maze Mesh inserts at shoulders
- Pattern is roller printed onto the garment, making it decoration friendly
- Gathered back detail and racerback design
- Contoured bottom hem

222733 MSRP: \$18.00 LADIES' S-2X CLASSIC FIT
222933 MSRP: \$16.00 GIRLS' S-XL CLASSIC FIT



MAZE MESH SHOULDERS



TEMPLATE SP147



SPACE DYE COLLECTION

SEE ENTIRE COLLECTION ON PG. 7

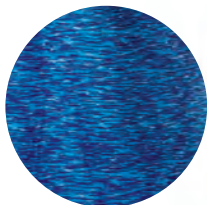

SPACE DYE PRINT



COORDINATING SHORT SLEEVE LADIES' 229372, PG. 26



BLACK/BLACK 425



BLUE/BRIGHT BLUE Q19



GREEN/LIME Q38



ORANGE/BRIGHT ORANGE Q18



POWER PURPLE/POWER PINK Q39



RED/SCARLET Q40



SILVER/WHITE 254



YELLOW/BRIGHT YELLOW Q37

SPRINTER TANK // LADIES' 221342

- Dry-Excel™ 4-Way Stretch is a smooth polyester/spandex fabric with high stretch for extended range of motion and wicking technology with an odor-resistant treatment
- Body fabric 90% polyester, 10% spandex
- Built-in shelf bra
- Racerback design

221342 MSRP: \$34.00 LADIES' XS-2X FITTED



BLACK/WHITE 420



DK MAROON/WHITE T41



FOREST/WHITE 436



KELLY/WHITE 340



ORANGE/WHITE 320



PURPLE/WHITE 450



ROYAL/WHITE 280



SCARLET/WHITE 408



TRUE NAVY/WHITE F90





PROFILES

2017 POLO ASSORTMENT

Easily shop by style and price.

POLO ASSORTMENT // SPRING/SUMMER 2017



SHIFT POLO
\$27.00 MSRP
ADULT SIZING, PAGE 50



SHIFT POLO
\$27.00 MSRP
LADIES' SIZING, PAGE 50



NEW ELECTRIFY 2.0 POLO
\$30.00 MSRP
ADULT SIZING, PAGE 51



NEW ELECTRIFY 2.0 POLO
\$30.00 MSRP
LADIES' SIZING, PAGE 51



DIVISION POLO
\$32.00 MSRP
ADULT SIZING, PAGE 46



DIVISION POLO
\$32.00 MSRP
LADIES' SIZING, PAGE 46



CHARGE POLO
\$32.00 MSRP
ADULT SIZING, PAGE 46



CHARGE POLO
\$32.00 MSRP
LADIES' SIZING, PAGE 46



NEW AVENGER POLO
\$33.00 MSRP
ADULT SIZING, PAGE 49



NEW AVENGER POLO
\$33.00 MSRP
LADIES' SIZING, PAGE 49



NEW SEISMIC POLO
\$35.00 MSRP
ADULT SIZING, PAGE 47



NEW SEISMIC POLO
\$35.00 MSRP
LADIES' SIZING, PAGE 47



SHARK BITE POLO
\$35.50 MSRP
ADULT SIZING, PAGE 45



SHARK BITE POLO
\$35.50 MSRP
LADIES' SIZING, PAGE 45



LASER POLO
\$36.00 MSRP
ADULT SIZING, PAGE 44



LASER POLO
\$36.00 MSRP
LADIES' SIZING, PAGE 44



PIKE POLO
\$36.00 MSRP
ADULT SIZING, PAGE 44



NEW TORPEDO POLO
\$37.00 MSRP
ADULT SIZING, PAGE 42



SHIELD POLO
\$38.00 MSRP
ADULT SIZING, PAGE 43



SHIELD POLO
\$38.00 MSRP
LADIES' SIZING, PAGE 43



NEW AVENGER POLO L/S
\$44.00 MSRP
ADULT SIZING, PAGE 48



CUSTOM SUBLIMATED POLO
\$70.00 MSRP
ADULT AND LADIES' SIZING, PAGE 52



**CREATE YOUR OWN
CUSTOM POLO ONLINE,
HOLLOWAYUSA.COM/
CUSTOMSUBLIMATION**

POLOS

POLOS

4-WAY STRETCH
BLOWN-OUT
MESH BACK



TEMPLATE N3



SEMI-FITTED

**TORPEDO
COLLECTION**
SEE ENTIRE COLLECTION ON PG. 6



COORDINATING SHORT SLEEVE
ADULT 222503, PG. 26



COORDINATING LONG SLEEVE
ADULT 222511, PG. 17



COORDINATING SHORT
ADULT 229512, PG. 35



NEW

TORPEDO POLO // ADULT 222531

- 100% polyester dry-Excel™ fabric with high mechanical stretch and snag less technology featuring our Screen Mesh Print
- Dry-Excel™ Micro-Interlock collar, sleeves and side panels
- Dry-Excel™ 4-Way Stretch mesh back
- Pattern is roller printed onto the garment, making it decoration friendly
- Raglan sleeves for maximum mobility
- For more traditional fit, size up one size

222531 MSRP: \$37.00 ADULT S-3X SEMI-FITTED



BLACK/CARBON
D86

BRIGHT YELLOW/
CARBON
E87

NAVY/CARBON
E81

ORANGE/CARBON
E96

ROYAL/CARBON
E86

SCARLET/CARBON
E90

WHITE/CARBON
E94

OUTERWEAR & WARMUPS
WEATHER-RESISTANT

OUTERWEAR & WARMUPS
KNITS & FLEECE

FAN
GEAR

ACCESSORIES

BASEBALL

SOFTBALL

TRACK

BASKETBALL

HOCKEY

VOLLEYBALL

CUSTOM
SUBLIMATION

WOOL

DECORATION

PRODUCT
GUIDE



**SNAG
RESISTANT**

BREATHABLE 4-WAY
STRETCH MESH SLEEVES
AND BACK PANEL

ADULT 222492

TEMPLATE
R002



V-NECK
PLACKET

LADIES' 222392



TEMPLATE J2



COORDINATING LONG SLEEVE
ADULT 222504, PG. 16



SHIELD POLO // ADULT 222492/LADIES' 222392

- Our toughest fabric, Warp Knit 100% dry-Excel™ polyester, has high mechanical stretch and is Snag Resistant for a long-lasting performance garment
- Contrasting dry-Excel™ 4-Way Stretch micro dot mesh fabric on collar, sleeves, inserts and back shield
- Modified raglan sleeve for greater range of motion
- Adult three-button placket with clear, frosted buttons
- Ladies' self-fabric V-neckline collar
- Ladies' contoured bottom hem

222492 MSRP: \$38.00 ADULT S-3X CLASSIC FIT

222392 MSRP: \$38.00 LADIES' XS-2X CLASSIC FIT



POLOS

ADULT 222446



LADIES' 222346



LASER POLO // ADULT 222446/LADIES' 222346

- Dry-Excel™ Performance Pique has a textured polyester surface with high mechanical stretch and Snag Resistant technology
- Matching self-collar

222446 MSRP: \$36.00 ADULT S-3X CLASSIC FIT
222346 MSRP: \$36.00 LADIES' XS-2X CLASSIC FIT



BLACK/
ORANGE
423

BLACK/
SCARLET
500

BLACK/
WHITE
420



DK GREEN/
WHITE
438

MAROON/
WHITE
380

NAVY/
WHITE
301



ORANGE/
WHITE
320

ROYAL/
WHITE
280

SCARLET/
WHITE
408

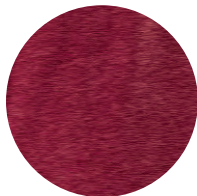

HEATHER FABRIC



HEATHERED
SLEEVES AND
COLLAR FOR A
UNIQUE LOOK



PIKE POLO // ADULT 222494

- Our toughest fabric, Warp Knit 100% dry-Excel™ polyester, has high mechanical stretch and is Snag Resistant for a long-lasting performance garment
- Shoulder inserts are Closed-hole Pointelle fabric, which is 100% polyester dry-Excel™ with high mechanical stretch
- Dry-Excel™ Heathered Micro-Interlock collar, sleeves and three-button placket

222494 MSRP: \$36.00 ADULT S-3X CLASSIC FIT



WHITE/ATHLETIC
HEATHER
510

WHITE/BLACK
HEATHER
F45

WHITE/CARDINAL
HEATHER
F48



WHITE/KELLY
HEATHER
F49

WHITE/NAVY
HEATHER
E17

WHITE/ORANGE
HEATHER
F38



WHITE/ROYAL
HEATHER
F46

WHITE/SCARLET
HEATHER
F47

**SNAG
RESISTANT**



SHARK BITE POLO // ADULT 222408/LADIES' 222308

- Warp Knit 100% dry-Excel™ polyester fabric with high mechanical stretch and Snag Resistant technology
- Dry-Excel™ micromesh inserts for ventilation
- Snap-front angled placket

222408 MSRP: \$35.50 ADULT S-4X CLASSIC FIT

222308 MSRP: \$35.50 LADIES' XS-2X CLASSIC FIT



POLOS

ADULT 222486



TEMPLATE T2

LADIES' 222386



TEMPLATE S002

DIVISION POLO // ADULT 222486/LADIES' 222386

- Closed-hole Pointelle is a 100% polyester dry-Excel™ fabric with high mechanical stretch and snag less technology
- Self-fabric collar
- Ladies' contoured bottom hem

222486 MSRP: \$32.00 ADULT S-3X CLASSIC FIT

222386 MSRP: \$32.00 LADIES' XS-2X CLASSIC FIT



BLACK/CARBON/WHITE F80

FOREST/CARBON/WHITE F96

LT GOLD/CARBON/WHITE F98



MAROON/CARBON/WHITE F95

NAVY/CARBON/WHITE F81

ORANGE/CARBON/WHITE F97



ROYAL/CARBON/WHITE F83

SCARLET/CARBON/WHITE F84

WHITE/CARBON/BLACK F61

ADULT 222487



TEMPLATE EB09



CONTRAST INSERTS

LADIES' 222387



TEMPLATE P2

CHARGE POLO // ADULT 222487/LADIES' 222387

- Closed-hole Pointelle is a 100% polyester dry-Excel™ fabric with high mechanical stretch and snag less technology
- Asymmetrical design with contrasting color
- Self-fabric collar
- Ladies' extended, narrow placket

222487 MSRP: \$32.00 ADULT S-3X CLASSIC FIT

222387 MSRP: \$32.00 LADIES' XS-2X CLASSIC FIT



CARBON/BLACK E84

CARBON/BRIGHT BLUE F79

CARBON/BRIGHT YELLOW F69

CARBON/FOREST F54



CARBON/LIME F51

CARBON/MAROON F55

CARBON/NAVY E82

CARBON/ORANGE F57



CARBON/POWER PINK F50

CARBON/PURPLE F53

CARBON/ROYAL F63

CARBON/SCARLET F68



CARBON/UNIVERSITY BLUE F40

CARBON/WHITE F52

NEW

SEISMIC POLO // ADULT 222536/LADIES' 222736

- Dry-Excel™ Heather fabric is a performance polyester knit with high mechanical stretch and Snag Resistant technology
- Decoration friendly tonal print detail on front and back
- Self-fabric collar
- Decoration friendly
- Tonal design on front and back

222536 MSRP: \$35.00 ADULT S-3X CLASSIC FIT
222736 MSRP: \$35.00 LADIES' XS-2X CLASSIC FIT

ADULT 222536



TEMPLATE Q3

dry-Excel

LADIES' 222736



SEISMIC COLLECTION
SEE ENTIRE COLLECTION ON PG. 7

TEMPLATE J3

dry-Excel

CONTOURED BOTTOM HEM



COORDINATING SHIRT
ADULT 222537, YOUTH 222637, PG. 25

Ladies' design lines are slightly different from Adult. Please visit hollowayusa.com for all images.

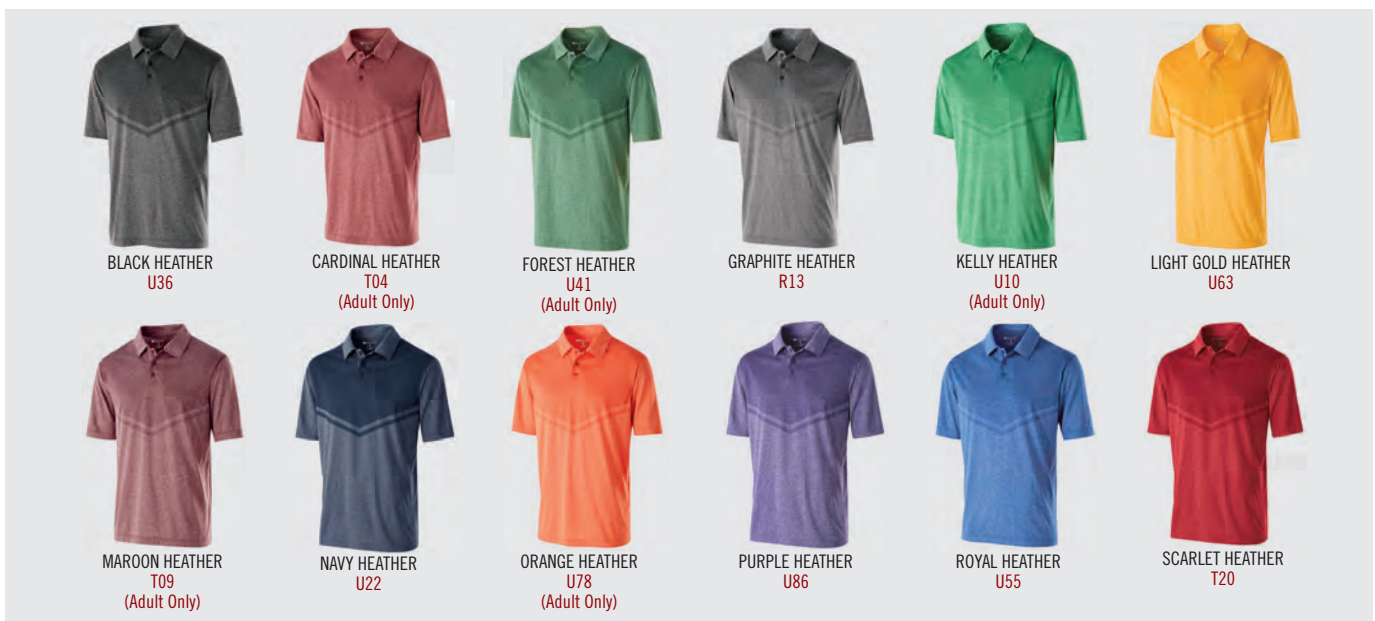



NEW

AVENGER POLO L/S // ADULT 222532

- Dry-Excel™ horizontal, textured stripe with high mechanical stretch and Snag Resistant technology
- Raglan sleeves for maximum mobility
- Self-fabric collar and cuffs

222532 MSRP: \$44.00 ADULT S-4X **CLASSIC FIT**

**PERFORMANCE
PROMISE**

PERFORMANCE ON THE FIELD, ON
THE SIDELINE AND IN THE STANDS.
GUARANTEED.

SEE PERFORMANCE PROMISE
LIMITED WARRANTY FOR DETAILS.

SEE PG. 203.





ADULT 222530

TEMPLATE H3



21 COLORS AND EXTENDED SIZING



LADIES' 222730

TEMPLATE T2

NEW

AVENGER POLO S/S // ADULT 222530/LADIES' 222730

- Dry-Excel™ horizontal, textured stripe with high mechanical stretch and Snag Resistant technology
- Raglan sleeves for maximum mobility
- Self-fabric collar
- Ladies' contoured hem

222530 MSRP: \$33.00 ADULT S-4X CLASSIC FIT

222730 MSRP: \$33.00 LADIES' XS-3X CLASSIC FIT



ADULT 222519



LADIES' 222319



TEMPLATE K001

dry-Excel

BIG

dry-Excel

BIG

SELECT COLORS AVAILABLE IN 5X ADULT & 3X LADIES'

SHIFT POLO // ADULT 222519/LADIES' 222319

- Dry-Excel™ horizontal textured stripe fabric has a high mechanical stretch and Snag Resistant technology for an extended life on your performance garment
- 100% polyester
- Self-fabric collar

222519 MSRP: \$27.00 ADULT S-3X, SELECT COLORS 4X & 5X* CLASSIC FIT

222319 MSRP: \$27.00 LADIES' XS-2X, SELECT COLORS 3X* CLASSIC FIT





TEMPLATE F3

dry-Excel
BIG

THE HEATHER IS ACHIEVED IN THE DYE PROCESS, MAKING IT SOFT AND EASY TO DECORATE



FEMININE RUCED BACK DETAIL



LADIES' 222729

DOLMAN SLEEVES WITH BUTTONED TABS

TEMPLATE J3

SNOWY COLLECTION
SEE ENTIRE COLLECTION ON PG. 7

dry-Excel
BIG

COUNTURED BOTTOM HEM

NEW
ELECTRIFY 2.0 POLO // ADULT 222529/LADIES' 222729

- Snowy Heather fabric is a performance polyester knit in a bold, two-color heather pattern with high mechanical stretch and Snag Resistant technology
- Self-fabric collar
- Ladies' elongated V-placket

222529 MSRP: \$30.00 ADULT S-4X CLASSIC FIT

222729 MSRP: \$30.00 LADIES' XS-3X CLASSIC FIT



BLACK HEATHER U36 FOREST HEATHER U41 GRAPHITE HEATHER R13 KELLY HEATHER U10 (Adult Only) LIGHT GOLD HEATHER U63 MAROON HEATHER T09 NAVY HEATHER U22 ORANGE HEATHER U78 (Adult Only) PURPLE HEATHER U86 (Adult Only) ROYAL HEATHER U55 SCARLET HEATHER T20



4
SUBLIMATION
7

4 PIECE MINIMUM. 4 WEEK DELIVERY. GUARANTEED.

See page 174 for more details.

ADULT CLUB DESIGN SHOWN



dry-Excel

BIG

LADIES' FOCUS DESIGN SHOWN



dry-Excel

BIG

CUSTOM SUBLIMATED POLO

- The dry-Excel™ horizontal textured stripe fabric has a high mechanical stretch and Snag Resistant technology for an extended life on your performance garment
- Three-button placket
- Four-button placket for Ladies'
- Self-fabric collar

228129 MSRP: \$70.00 ADULT XS-5X CLASSIC FIT

228329 MSRP: \$70.00 LADIES' XS-3X CLASSIC FIT

Create and order online at hollowayusa.com/customsublimation





OUTERWEAR

2017 WEATHER-RESISTANT ASSORTMENT Easily shop by style and price.

INSULATED



NEW ADMIRE VEST
\$52.00 MSRP
 ADULT AND LADIES' SIZING,
 PAGE 63



HOMEFIELD JACKET
\$54.00 MSRP
 ADULT AND YOUTH SIZING, PAGE 62



HERITAGE JACKET
\$56.00 MSRP
 ADULT SIZING, PAGE 59



BIONIC HOODED JACKET
\$56.00 MSRP
 ADULT AND YOUTH SIZING, PAGE 61



SCOUT 2.0 JACKET
\$58.00 MSRP
 ADULT SIZING, PAGE 61



REVIVAL JACKET
\$60.00 MSRP
 ADULT, LADIES' AND YOUTH SIZING,
 PAGE 58



CHARGER JACKET
\$66.00 MSRP
 ADULT AND YOUTH SIZING, PAGE 60



CANNON JACKET
\$67.00 MSRP
 ADULT SIZING, PAGE 59



NEW RAIDER SOFT SHELL JACKET
\$70.00 MSRP
 ADULT AND LADIES' SIZING, PAGE 57



VORTEX JACKET
\$84.00 MSRP
 ADULT AND LADIES' SIZING,
 PAGE 58



RAIDER JACKET
\$85.00 MSRP
 ADULT SIZING, PAGE 56



CONQUEST JACKET
\$105.00 MSRP
 ADULT SIZING, PAGE 58



INTERVAL JACKET
\$180.00 MSRP
 ADULT SIZING, PAGE 64

WINDSHIRT



IGNITION WINDSHIRT
\$38.00 MSRP
 ADULT SIZING, PAGE 75



BIONIC WINDSHIRT
\$43.00 MSRP
 ADULT AND YOUTH SIZING, PAGE 76

WEATHER-RESISTANT ASSORTMENT // SPRING/SUMMER 2017

FULL ZIP



NEW RAIDER LIGHTWEIGHT JACKET
\$45.00 MSRP
ADULT, YOUTH AND LADIES' SIZING, PAGE 69



BIONIC JACKET
\$47.00 MSRP
ADULT, LADIES' AND YOUTH SIZING, PAGE 68



COLLISION JACKET
\$50.00 MSRP
ADULT AND YOUTH SIZING, PAGE 66



AGGRESSION JACKET
\$63.00 MSRP
ADULT AND YOUTH SIZING, PAGE 67



CROSSOVER JACKET
\$66.00 MSRP
ADULT AND LADIES' SIZING, PAGE 66



CIRCULATE JACKET
\$95.00 MSRP
ADULT SIZING, PAGE 65

QUARTER ZIP



EQUALIZER PULLOVER
\$42.00 MSRP
ADULT AND YOUTH SIZING, PAGE 75



BIONIC QUARTER-ZIP PULLOVER
\$45.00 MSRP
ADULT AND YOUTH SIZING, PAGE 74



NEW RAIDER PULLOVER
\$50.00 MSRP
ADULT AND YOUTH SIZING, PAGE 72



NEW WIZARD PULLOVER
\$53.000 MSRP
ADULT AND YOUTH SIZING, PAGE 71



NEW PITCH PULLOVER
\$58.00 MSRP
ADULT SIZING, PAGE 73



HURRICANE JACKET
\$60.00 MSRP
ADULT SIZING, PAGE 70

PANTS



POTENTIAL PULLOVER
\$66.00 MSRP
ADULT SIZING, PAGE 70



SABLE PANT \$40.00 MSRP
ADULT, LADIES' AND YOUTH SIZING, PAGE 77



NEW RAIDER PANT \$42.00 MSRP
ADULT, LADIES' AND YOUTH SIZING, PAGE 77



PACER PANT \$45.00 MSRP
ADULT AND YOUTH SIZING, PAGE 77



NEW CIRCULATE PANT
\$70.00 MSRP
ADULT SIZING, PAGE 65



OUTERWEAR & WARMUPS // WEATHER-RESISTANT // INSULATED

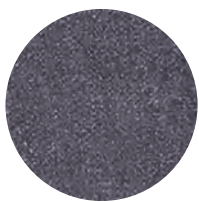

TECH PRINT

TEMPLATE TW71



TECH PRINT FABRIC FOR A UNIQUE TEXTURED LOOK



TEMPLATE Q2

RAIDER COLLECTION

SEE ENTIRE COLLECTION ON PG. 6



CARBON PRINT/
BLACK
H05

CARBON PRINT/
DK GREEN
H08

CARBON PRINT/
LT GOLD
H09



CARBON PRINT/
MAROON
H06

CARBON PRINT/
NAVY
H03

CARBON PRINT/
ORANGE
H07



CARBON PRINT/
ROYAL
H02

CARBON PRINT/
SCARLET
H01

CARBON PRINT/
WHITE
H04

REFLECTIVE SILVER PRINT INTERIOR



MULTIPLE INTERIOR POCKETS

INTERIOR ACCESS ZIPPER FOR DECORATION

RAIDER JACKET // ADULT 229189

- Our classic Micro-Cord™ fabric with a Tech Print is a woven polyester fabric with a raised, ribbed texture
- Quilted polyester taffeta lining with a Reflective Silver print interior
- Interior all access decoration zipper
- Adjustable and detachable lined hood with Velcro® attachment to secure in place
- Adjustable cuff with Velcro® closure
- Drop tail hem
- Dual front and chest zipper pockets
- Dual inside zippered pockets

229189 MSRP: \$85.00 ADULT S-3X CLASSIC FIT

WARMTH	9	7	6	5	4	3	2	1	HEAVY
WATER-RESISTANCE									
WEIGHT									

ADULT 229157



TEMPLATE RLB17 WITH MODERN CAMO APPLIQUÉ

TEMPLATE P3



LADIES' 229357

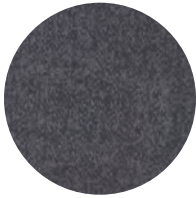

TECH PRINT

RAIDER
COLLECTION

SEE ENTIRE COLLECTION ON PG. 6

NEW

RAIDER SOFT SHELL JACKET // ADULT 229157/LADIES' 229357

- Lightweight, soft shell outer fabric in 96% polyester, 4% spandex bonded to brushed jersey
- Sleeves, hood and panels have the Tech Print pattern detail
- Adjustable hood
- Adjustable drop tail hem with hidden drawcord
- Dual front and chest zippered pockets
- Dual inside pockets
- Internal storm cuffs for weather protection
- No drawcord at hood on Ladies' XS

229157 MSRP: \$70.00 ADULT S-3X CLASSIC FIT

229357 MSRP: \$70.00 LADIES' XS-2X CLASSIC FIT

6	7	8	9	10	7	8	9	10	MID	
WARMTH					WATER-RESISTANCE					WEIGHT



CARBON PRINT/BLACK H05

CARBON PRINT/FOREST H69 (Adult Only)



CARBON PRINT/MAROON H06 (Adult Only)

CARBON PRINT/NAVY H03



CARBON PRINT/ORANGE H07

CARBON PRINT/PURPLE H68 (Adult Only)



CARBON PRINT/ROYAL H02

CARBON PRINT/SCARLET H01



CARBON PRINT/WHITE H04



REVIVAL JACKET // ADULT 229129/YOUTH 229229/LADIES' 229329

- Lightweight, soft shell outer fabric in 96% polyester, 4% spandex bonded to brushed jersey
- Value-priced option
- Dual inside pockets
- Internal storm cuffs for weather protection
- Hidden drawstring system concealed in right pocket

ADULT 229129/
YOUTH 229229



CONTRASTING
INSERTS

**EXCELLENT
VALUE
SOFT SHELL**

LADIES' 229329



229129 MSRP: \$60.00
ADULT S-3X SEMI-FITTED
229229 MSRP: \$57.00
YOUTH S-XL,
SELECT COLORS* SEMI-FITTED
229329 MSRP: \$60.00
LADIES' XS-2X SEMI-FITTED



VORTEX JACKET // ADULT 229161/LADIES' 229361

- 3L™ bonded technology features soft shell fabric, a woven outerface, a windproof/waterproof membrane center and a soft microfleece backing. Provides high warmth with low-bulk, low-weight ratio and protects from weather
- Dual inside pockets
- Internal storm cuffs for complete weather protection
- Streamlined silhouette
- Shockcord with adjustable open bottom and drop tail hem
- No shockcord on Ladies' size XS

ADULT 229161



LADIES' 229361



ZIPPERED POCKETS

229161 MSRP: \$84.00
ADULT S-3X CLASSIC FIT
229361 MSRP: \$84.00
LADIES' XS-2X SEMI-FITTED



BLACK/WHITE
420



NAVY/WHITE
301

CONQUEST JACKET // ADULT 229162

- Duraweav™ fabric has a smooth nylon surface and medium weight to provide a durable weather barrier
- Wind/water-resistant protection keeps you warm and dry
- Anti-pill microfleece and quilted nylon lining
- Three-piece hood for natural fit
- Front right chest media pocket with inside hidden cord port
- Elasticized Velcro® cuffs
- Secure easy-entry front pockets with cozy microfleece lining
- Two-way front zipper and open bottom hem
- Knee length for optimal warmth and coverage



229162 MSRP: \$105.00 ADULT S-3X CLASSIC FIT



BLACK
080



NAVY
065



ROYAL
060



SCARLET
083

TRAINING
POLOS
OUTERWEAR & WARMUPS
WEATHER-RESISTANT
OUTERWEAR & WARMUPS
KNITTS & FLEECE
FAN
GEAR
ACCESSORIES
BASEBALL
SOFTBALL
TRACK
BASKETBALL
HOCKEY
VOLLEYBALL
CUSTOM
SUBLIMATION
WOOL
DECORATION
PRODUCT
GUIDE



CANNON JACKET // ADULT 229190

- Lightweight, soft shell outer fabric in 96% polyester, 4% spandex, bonded to brushed jersey
- Rib-trim collar, cuffs and bottom hem
- Easy-entry front pockets
- Full snap front
- Dual inside easy-entry pockets
- Raglan sleeves

229190 MSRP: \$67.00
ADULT XS-3X CLASSIC FIT

WARMTH 6 7 8 9 10

WATER-RESISTANCE 7 8 9 10

WEIGHT MID

**UPDATED
VERSION OF
A CLASSIC
LOOK**



SNAPS ARE PLACED APART FOR FULL FRONT DECORATION

TEMPLATE TW31



BLACK/GRAPHITE R17

BLACK/SCARLET 500



GRAPHITE/BLACK 172

NAVY/GRAPHITE S21



ROYAL/GRAPHITE S65

SCARLET/GRAPHITE T22



SNAP FRONT

BIG

HERITAGE JACKET // ADULT 229140

- Duraweav™ fabric is medium weight with a smooth texture and is wind/water-resistant
- Quilted nylon lining
- Rib-trim collar, cuffs and bottom hem
- Easy-entry front pockets
- Inside valuables pocket

229140 MSRP: \$56.00 ADULT S-3X, SELECT COLORS 5X* CLASSIC FIT

WARMTH 7 8 9 10

WATER-RESISTANCE 7 8 9 10

WEIGHT HEAVY



BLACK 080*

BLACK/LT GOLD/WHITE R21

BLACK/ORANGE/WHITE 611



BLACK/SCARLET/WHITE R20

BLACK/WHITE 420

DK GREEN/LT GOLD/WHITE S06



MAROON/WHITE 380

NAVY 065*

NAVY/LT GOLD/WHITE S30



NAVY/WHITE 301

ROYAL/WHITE 280

SCARLET/WHITE 408



OUTERWEAR & WARMUPS // WEATHER-RESISTANT // INSULATED

CHARGER JACKET // ADULT 229059/YOUTH 229259

- Micro-Cord™ is a woven polyester fabric with a raised, ribbed texture
- Quilted nylon sleeve lining for easy on and off
- Longer length for added warmth
- Zippered pockets and adjustable cuffs
- Omni-Sof™ microfleece lined for added wind-resistance
- Youth style features elasticized hood and partial elastic at sides of bottom hem
- Coordinating pants: Adult 229056, Youth 229256, pg. 77

229059 MSRP: \$66.00 ADULT S-4X CLASSIC FIT**229259 MSRP: \$63.00 YOUTH S-XL CLASSIC FIT****8****WARMTH****7****WATER-RESISTANCE****HEAVY****WEIGHT**TEMPLATE
FS48

DROP TAIL HEM

TEMPLATE
FS48
DONE
AS LEFT
CHEST**BIG**BLACK/
LT GOLD
R16BLACK/
ORANGE
423BLACK/
SCARLET
500BLACK/
WHITE
420CARBON/
WHITE
F52DK GREEN/
WHITE
438KELLY/
WHITE
340MAROON/
WHITE
380NAVY/
LT GOLD
S28NAVY/
WHITE
301ROYAL/
WHITE
280SCARLET/
WHITE
408

**Call customer service to sample this popular style.
Call 1-800-331-5156 or order online.**



BIONIC HOODED JACKET // ADULT 229017/YOUTH 229217

- Micron™ polyester is a lightweight, wind/water-resistant fabric
- Embossed Micron™ blocking at hood, shoulders and top sleeves with the Screen Mesh pattern
- Quilted polyester taffeta lining
- U-shaped all access decoration zipper
- Adjustable quilted hood (Youth-no drawcord at hood)
- Drop tail hem
- Dual front zippered pockets
- Inside zippered pocket

229017 MSRP: \$56.00
ADULT S-3X CLASSIC FIT
229217 MSRP: \$53.00
YOUTH S-XL CLASSIC FIT

WARMTH
 7 8 9 10
WATER-RESISTANCE
 6 8 9 10
WEIGHT
 MID

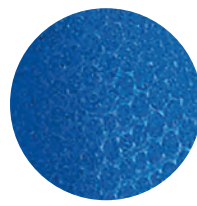

EMBOSSED PATTERN

TEMPLATE EB14



PARTIAL ELASTIC CUFFS

BIONIC COLLECTION
 SEE ENTIRE COLLECTION ON PG. 7



BLACK/CARBON D86

CARBON/BLACK E84



DK GREEN/CARBON C84

MAROON/CARBON E92



NAVY/CARBON E81

ROYAL/CARBON E86



SCARLET/CARBON E90

SCOUT 2.0 JACKET // ADULT 229002

- Micro-Cord™ is a woven polyester fabric with a raised, ribbed texture
- Interior storm flap keeps elements out
- Hidden drawstring system concealed in right pocket
- Quilted nylon sleeve lining for easy on and off
- All access embroidery zipper
- Inside zippered valuables pocket

229002 MSRP: \$58.00
ADULT XS-4X, BLACK 5X & 6X* CLASSIC FIT

WARMTH
 8 9 10
WATER-RESISTANCE
 7 8 9 10
WEIGHT
 MID



OMNI-SOFT™ MICROFLEECE LINED FOR ADDED WIND-RESISTANCE

ADJUSTABLE VELCRO® CUFFS

DUAL FRONT ZIPPERED POCKETS

BIG



BLACK 080*

DK GREEN 035



NAVY 065

GRAPHITE 059



ROYAL 060

SCARLET 083



OUTERWEAR & WARMUPS // WEATHER-RESISTANT // INSULATED

HOMEFIELD JACKET // ADULT 229111/YOUTH 229211

- Micron™ polyester is a lightweight, wind/water-resistant fabric
- Three-piece hood for natural fit
- Raglan sleeves for maximum mobility
- Partial elasticized cuffs and bottom hem
- Coordinating pants: Adult 229095, Youth 229295, pg. 77

229111 MSRP: \$54.00 ADULT S-3X CLASSIC FIT

229211 MSRP: \$51.00 YOUTH S-XL CLASSIC FIT

7 8 9 10

WARMTH

6 7 8 9 10

WATER-RESISTANCE

MID

WEIGHT



BLACK/
BLACK
425

BLACK/
ORANGE
423



BLACK/
SCARLET
500

BLACK/
WHITE
420



DK GREEN/
WHITE
438

MAROON/
WHITE
380



NAVY/
NAVY
514

NAVY/
WHITE
301



PURPLE/
WHITE
450

ROYAL/
WHITE
280



SCARLET/
WHITE
408

NEW

ADMIRE VEST // ADULT 229514/LADIES' 229314

- Ultra-lightweight Aero-Tec™ fabric provides both weather protection and zero noise, without the bulk
- Lightweight quilting for warmth
- Decoration friendly quilting lines on front and back

229514 MSRP: \$52.00 ADULT S-3X CLASSIC FIT

229314 MSRP: \$52.00 LADIES' XS-2X CLASSIC FIT

5	6	7	8	9	10	5	6	7	8	9	10	LIGHT
WARMTH						WATER-RESISTANCE						WEIGHT



OUTERWEAR & WARMUPS // WEATHER-RESISTANT // INSULATED

3
JACKETS
IN 1

INNER JACKET

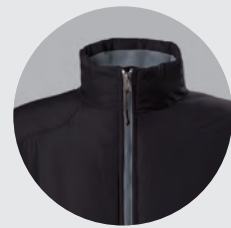
INNER JACKET HAS
LIGHTWEIGHT QUILTING
FOR ADDED WARMTHMICROFLEECE
INSIDE COLLAR

HOOD ROLLS INTO COLLAR

BLACK/WHITE/CARBON
355CARBON/WHITE/BLACK
H57NAVY/WHITE/CARBON
372**INTERVAL JACKET // ADULT 229137****OUTER AND INNER JACKETS TOGETHER**

- Lightweight textured Storm-Bloc™ fabric features our bonded technology – 10,000 mm windproof/waterproof fabric x 10,000 mm breathable back for extreme weather protection
- 3 jackets in 1: inner Micron™ lightweight puffy jacket, Storm-Bloc™ waterproof outer shell or wear together for our warmest jacket
- Inner jacket zips and snaps into outer jacket
- Seams are sealed in key areas for added weather protection

229137 MSRP: \$180.00 ADULT S-3X CLASSIC FIT**OUTER JACKET**

- Outer watertight pocket on left chest for storage and decoration access
- Encased, concealed drawstring system with right pocket access
- Media pocket on right chest



WARMTH 10

WARMTH

WATER-RESISTANCE 10

WATER-RESISTANCE

SUPER HEAVY

WEIGHT

INNER LIGHTWEIGHT PUFFY JACKET

- Front and inside zippered pockets
- Spandex-banded adjustable cuffs
- Inside media pocket
- Quilting lines that are decoration friendly



CIRCULATE JACKET // ADULT 229159

- Lightweight textured Storm-Bloc™ fabric features our bonded technology – 10,000 mm windproof/waterproof fabric x 10,000 mm breathable back – for extreme weather protection
- Adjustable hood and encased shockcord at bottom
- Front zippered pockets

229159 MSRP: \$95.00

ADULT S-3X CLASSIC FIT



WARMTH



WATER-RESISTANCE



WEIGHT



LEFT CHEST FLAP FOR EASY DECORATION SHOWN WITH TEMPLATE L2

WATERPROOF ZIPPERS/ TAPED SEAMS



BLACK/WHITE
420

CARBON/WHITE
F52



NAVY/WHITE
301

ROYAL/WHITE
280

COMPLETELY WATERPROOF

NEW

CIRCULATE PANT // ADULT 229156

- Lightweight textured Storm-Bloc™ fabric features our bonded technology – 10,000 mm windproof/waterproof fabric x 10,000 mm breathable back – for extreme weather protection
- Pass-through front opening with hidden snaps
- Back zippered pocket
- Zippered leg openings with adjustable Velcro® tabs
- Elasticized drawstring waist
- Articulated knees for flexibility

229156 MSRP: \$70.00

ADULT S-3X CLASSIC FIT



WARMTH



WATER-RESISTANCE



WEIGHT



BLACK
080

CARBON
J96

BUILT TO BE WORN WITH PANTS UNDERNEATH



OUTERWEAR & WARMUPS // WEATHER-RESISTANT // FULL ZIP



BLACK/ORANGE 423 BLACK/SCARLET 500 BLACK/WHITE 420



DK GREEN/WHITE 438 MAROON/WHITE 380 NAVY/WHITE 301



PURPLE/WHITE 450 ROYAL/WHITE 280 SCARLET/WHITE 408

COLLISION JACKET // ADULT 229076/YOUTH 229276

- Micron™ polyester is a lightweight, wind/water-resistant fabric
- Adjustable hood and open bottom hem with encased shockcord
- Youth style features partial elasticized hood and non-adjustable hem
- Coordinating pants: Adult 229095, Youth 229295, pg. 77

229076 MSRP: \$50.00 ADULT S-3X CLASSIC FIT

229276 MSRP: \$47.00 YOUTH S-XL CLASSIC FIT



CROSSOVER JACKET // ADULT 229138/ LADIES' 229338

ADULT 229138

- Hybrid design, ultra-lightweight Aero-Tec™ upper body
- Warmth with dry-Excel™ Wik-Sof™ lower body
- Encased, concealed drawstring with right pocket access
- Partial storm flap for comfortable chin and neck protection
- Dual inside pockets

229138 MSRP: \$66.00 ADULT S-3X CLASSIC FIT

229338 MSRP: \$66.00 LADIES' S-2X CLASSIC FIT



dry-Excel

LADIES' 229338



dry-Excel



GREY PRINT/BLACK G40 GREY PRINT/FOREST G41 GREY PRINT/GREY G38 GREY PRINT/MAROON G43



GREY PRINT/NAVY G44 GREY PRINT/PURPLE G46 GREY PRINT/ROYAL G47 GREY PRINT/SCARLET G48



HOOD ROLLS INTO COLLAR



GUSSETED BACK FOR RANGE OF MOTION

4" DROP TAIL HEM



TEMPLATE G2



BLACK/ LT GOLD R16 (Adult Only)

BLACK/ ORANGE 423



BLACK/ SCARLET 500

BLACK/ WHITE 420



DK GREEN/ WHITE 438 (Adult Only)

MAROON/ WHITE 380



NAVY/ LT GOLD S28 (Adult Only)

NAVY/ WHITE 301



ROYAL/ WHITE 280

SCARLET/ WHITE 408

AGGRESSION JACKET // ADULT 229062/ YOUTH 229262

- Micro-Cord™ is a woven polyester fabric with a raised, ribbed texture and athletic mesh and nylon lining
- Front zippered pockets
- Back vent with adjustable closures for full decoration access
- Adjustable hood with encased drawstring hem on Adult
- Youth style features partial elasticized hood and non-adjustable hem
- Coordinating pants: Adult 229056, pg. 77

229062 MSRP: \$63.00 ADULT S-3X CLASSIC FIT
229262 MSRP: \$60.00 YOUTH S-XL CLASSIC FIT

WARMTH	6 7 8 9 10	WATER-RESISTANCE	7 8 9 10	WEIGHT	MID
--------	------------	------------------	----------	--------	-----



OUTERWEAR & WARMUPS // WEATHER-RESISTANT // FULL ZIP



**BIONIC
COLLECTION**
SEE ENTIRE COLLECTION ON PG. 7



COORDINATING PANT
ADULT 229095, YOUTH 229295,
LADIES' 229395, PG. 77



BLACK/
CARBON
D86

CARBON/
BLACK
E84

CARBON/
KELLY
C92

CARBON/
LT GOLD
C91

CARBON/
ORANGE
F57

CARBON/
PURPLE
F53

CARBON/
UNIVERSITY
BLUE
F40

CARDINAL/
CARBON
C83

DK GREEN/
CARBON
C84

MAROON/
CARBON
E92

NAVY/
CARBON
E81

ROYAL/
CARBON
E86

SCARLET/
CARBON
E90

BIONIC JACKET // ADULT 222412/YOUTH 222212/LADIES' 222312

- Micron™ polyester is a lightweight, wind/water-resistant fabric
- Sleeves and arms are embossed with the Screen Mesh Print
- Jersey and taffeta lining
- Full zip styling with shiny coated zipper
- Elasticized cuffs
- Easy-entry front pockets
- Adjustable bottom hem with hidden drawcord closure
- Youth styles with non-adjustable hem

222412 MSRP: \$47.00 ADULT S-3X CLASSIC FIT

222212 MSRP: \$44.00 YOUTH S-XL CLASSIC FIT

222312 MSRP: \$47.00 LADIES' XS-2X CLASSIC FIT

WARMTH	5 6 7 8 9 10	6 7 8 9 10	LIGHT
			WEIGHT

ADULT 226010
YOUTH 226210



TEMPLATE M3



**RAIDER
COLLECTION**

SEE ENTIRE COLLECTION ON PG. 6

LADIES' 226310

TEMPLATE O3

ZIPPER
GARAGE



COORDINATING PANT
ADULT 226011, YOUTH 226211,
LADIES' 226311, PG. 77

NEW

RAIDER LIGHTWEIGHT JACKET // ADULT 226010/YOUTH 226210/LADIES' 226310

- Ultra-lightweight Aero-Tec™ fabric provides both weather protection and zero noise, without the bulk
- Raider Tech Print pattern
- Full zip styling with adjustable bottom hem and hidden shockcord closure in right pocket
- Drop tail hem
- Locking front welt and dual inside pockets
- Partial elastic cuffs

226010 MSRP: \$45.00 ADULT S-3X CLASSIC FIT

226210 MSRP: \$42.00 YOUTH S-XL CLASSIC FIT

226310 MSRP: \$45.00 LADIES' XS-2X CLASSIC FIT

2	3	4	5	6	7	8	9	10	5	6	7	8	9	10	ULTRA-LIGHT
WARMTH					WATER-RESISTANCE					WEIGHT					



CARBON PRINT/
BLACK
H05

CARBON PRINT/
FOREST
H69



CARBON PRINT/
MAROON
H06

CARBON PRINT/
NAVY
H03



CARBON PRINT/
ROYAL
H02

CARBON PRINT/
SCARLET
H01



CARBON PRINT/
WHITE
H04



OUTERWEAR & WARMUPS // WEATHER-RESISTANT // QUARTER ZIP

**HURRICANE JACKET // ADULT 229064**

- Micro-Cord™ is a woven polyester fabric with a raised, ribbed texture
- Three-piece hood for natural fit
- Raglan sleeves for maximum mobility
- Partial elasticized cuffs
- Adjustable hood and open bottom hem with shockcord
- Coordinating pant: Adult 229056, pg. 77

229064 MSRP: \$60.00 ADULT S-3X **CLASSIC FIT**

**POTENTIAL PULLOVER // ADULT 229005**

- Hybrid design, ultra-lightweight Aero-Tec™ upper body
- Warmth with dry-Excel™ Wik-Sof™ lower body
- Encased, concealed drawstring with right pocket access
- Adjustable lightweight hood with reflective eyelets and concealed cord locks
- Partial storm flap for comfortable chin and neck protection
- Coordinating pant: Adult 222481, pg. 90

229005 MSRP: \$66.00 ADULT S-3X **CLASSIC FIT**





TEMPLATE P3

EXTENDED DROPTAIL HEM



COORDINATING PANT
ADULT 229056, YOUTH 229256, PG. 77



VENT AND GUSSET



BLACK/LIGHT GOLD R16

BLACK/ORANGE 423

BLACK/SCARLET 500



BLACK/WHITE 420

CARBON/WHITE F52

DARK GREEN/WHITE 438



MAROON/WHITE 380

NAVY/LIGHT GOLD S28

NAVY/WHITE 301



ROYAL/WHITE 280

SCARLET/WHITE 408

NEW

WIZARD PULLOVER // ADULT 229016/YOUTH 229216

- Micron™ polyester is a lightweight, wind/water-resistant fabric
- Athletic mesh lined body and hood
- Front zippered pockets
- Partial elastic cuff
- Adjustable bottom hem with hidden shockcord closure in right pocket
- Adjustable hood with shockcord
- Back vent with adjustable closures for full decoration access; Adult built for 14" embroidery hoop, Youth 11" decoration hoop
- Arm gussets for wider range of motion
- Adult has 4.5" droptail and Youth has 4" droptail

229016 MSRP: \$53.00 ADULT S-3X CLASSIC FIT

229216 MSRP: \$50.00 YOUTH S-XL CLASSIC FIT



OUTERWEAR & WARMUPS // WEATHER-RESISTANT // QUARTER ZIP

NEW

RAIDER PULLOVER // ADULT 229155/YOUTH 229655

- Ultra-lightweight Aero-Tec™ fabric provides both weather protection and zero noise, without the bulk
- Sleeves, collar and shoulder inserts have the Raider Print pattern detail
- Adult XS is the sizing equivalent of Youth XL

229155 MSRP: \$50.00

ADULT XS-3X, SELECT COLORS 4X* CLASSIC FIT

229655 MSRP: \$47.00

YOUTH S-L, SELECT COLORS* CLASSIC FIT

2 3 4 5 6 7 8 9 10

WARMTH

5 6 7 8 9 10

WATER-RESISTANCE

ULTRA-LIGHT

WEIGHT

NEW YOUTH & ADULT 4X SIZING



¼ ZIP NECKLINE

SILICONE WELDED AND LASER CUT SLEEVE POCKET AND MEDIA PORT



TEMPLATE Q3

FRONT POUCH POCKET

SPANDEX-BOUND CUFFS

BIG

RAIDER COLLECTION

SEE ENTIRE COLLECTION ON PG. 6



COORDINATING PANT
ADULT 226011, YOUTH 226211, LADIES' 226311, PG. 77



COORDINATING SOFT SHELL JACKET
ADULT 229157, LADIES' 229357, PG. 57



COORDINATING JACKET
ADULT 229189, PG. 56



CARBON PRINT/BLACK
H05*

CARBON PRINT/FOREST
H69



CARBON PRINT/GRAPHITE
H60*

CARBON PRINT/MAROON
H06



CARBON PRINT/NAVY
H03*

CARBON PRINT/ORANGE
H07



CARBON PRINT/PURPLE
H68

CARBON PRINT/ROYAL
H02*



CARBON PRINT/SCARLET
H01*

CARBON PRINT/WHITE
H04

NEW

PITCH PULLOVER // ADULT 229194

- Ultra-lightweight Aero-Tec™ fabric provides both weather protection and zero noise, without the bulk
- Tech Print pattern detail on lower sleeve and inserts
- Zip-off removable sleeve at elbows
- Spandex-bound cuffs
- Adjustable bottom hem with hidden shockcord closure in right pocket
- Easy-entry side pockets

229194 MSRP: \$58.00 ADULT S-3X CLASSIC FIT



ZIP-OFF SLEEVES

2 3 4 5 6 7 8 9 10

WARMTH

5 6 7 8 9 10

WATER-RESISTANCE

ULTRA-LIGHT

WEIGHT



TEMPLATE E3

HIDDEN ZIPPER

SIDE POCKETS

RAIDER COLLECTION

SEE ENTIRE COLLECTION ON PG. 6

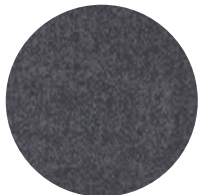

TECH PRINT



COORDINATING PANT
ADULT 226011, **YOUTH 226211**,
LADIES' 226311, PG. 77



COORDINATING LIGHTWEIGHT JACKET
ADULT 226010, **YOUTH 226210**,
LADIES' 226310, PG. 69



CARBON PRINT/BLACK
H05

CARBON PRINT/NAVY
H03



CARBON PRINT/ROYAL
H02

CARBON PRINT/SCARLET
H01



CARBON PRINT/WHITE
H04





EMBOSSED
PATTERN



TEMPLATE
EB13

**BIONIC
COLLECTION**

SEE ENTIRE COLLECTION ON PG. 7

BIG



COORDINATING PANT
ADULT 229095, YOUTH 229295,
LADIES' 229395, PG. 77

BIONIC QUARTER ZIP PULLOVER //
ADULT 229027/YOUTH 229227

- Micron™ polyester is a lightweight, wind/water-resistant fabric
- Sleeves and arms are embossed with the Screen Mesh Print
- Jersey and taffeta lining
- ¼ zip neckline with shiny coated zipper
- Elasticized cuffs
- Easy-entry side pockets
- Adjustable bottom hem with hidden drawcord closure
- Youth styles with non-adjustable hem

**229027 MSRP: \$45.00 ADULT S-3X,
SELECT COLORS 4X* CLASSIC FIT**

**229227 MSRP: \$43.00
YOUTH S-XL CLASSIC FIT**



CARBON/BLACK
E84*

CARBON/DK GREEN
C90



CARBON/KELLY
C92

CARBON/LT GOLD
C91



CARBON/MAROON
F55

CARBON/NAVY
E82*



CARBON/ORANGE
F57

CARBON/PURPLE
F53



CARBON/ROYAL
F63*

CARBON/SCARLET
F68*



CARBON/
UNIVERSITY BLUE
F40



**EQUALIZER PULLOVER // ADULT 222485
YOUTH 222285**

- Ultra-lightweight Aero-Tec™ fabric provides both weather protection and zero noise, without the bulk
- Dry-Excel™ pin-hole micromesh inserts along heat zones for ventilation
- Encased shockcord at bottom hem on Adult
- Easy-access front pocket

222485 MSRP: \$42.00

ADULT S-3X CLASSIC FIT

222285 MSRP: \$39.00

YOUTH S-XL CLASSIC FIT

THE PERFECT BATTING JACKET

2 3 4 5 6 7 8 9 10

WARMTH

5 6 7 8 9 10

WATER-RESISTANCE

ULTRA-LIGHT

WEIGHT



BLACK/BLACK
425

BLACK/ORANGE
423

BLACK/SCARLET
500



BLACK/WHITE
420

FOREST/WHITE
436

GRAPHITE/WHITE
R04



NAVY/WHITE
301

ROYAL/WHITE
280

SCARLET/WHITE
408

IGNITION WINDSHIRT // ADULT 229191

- Ultra-lightweight Aero-Tec™ fabric provides both weather protection and zero noise, without the bulk
- V-neck self-collar
- Spandex-bound cuffs
- Easy-entry side pockets
- Adjustable bottom hem with hidden drawcord closure

229191 MSRP: \$38.00

ADULT XS-4X, SELECT COLORS 5X* CLASSIC FIT

2 3 4 5 6 7 8 9 10

WARMTH

5 6 7 8 9 10

WATER-RESISTANCE

ULTRA-LIGHT

WEIGHT



BLACK
080*

GRAPHITE
059*

NAVY
065*



ROYAL
060

SCARLET
083



TRAINING
POLOS
OUTERWEAR & WARMUPS
WEATHER-RESISTANT
OUTERWEAR & WARMUPS
KNITS & FLEECE
FAN
ACCESSORIES
BASEBALL
SOFTBALL
TRACK
BASKETBALL
HOCKEY
VOLLEYBALL
CUSTOM
SUBLIMATION
WOOL
DECORATION
PRODUCT
GUIDE

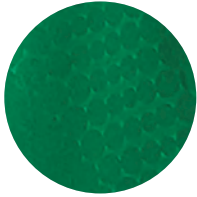

EMBOSSED PATTERN



TEMPLATE TW70



BIONIC COLLECTION
SEE ENTIRE COLLECTION ON PG. 7



COORDINATING PANT
ADULT 229095, YOUTH 229295,
LADIES' 229395, PG. 77

BIONIC WINDSHIRT //
ADULT 229019/YOUTH 229219

- Micron™ polyester is a lightweight, wind/water-resistant fabric
- Sleeves and arms are embossed with the Screen Mesh Print
- Jersey and taffeta lining for added warmth
- V-neck striped rib-trim collar
- Elasticized cuffs
- Easy-entry front pockets
- Adjustable bottom hem with hidden drawcord closure
- Youth style with non-adjustable hem

229019 MSRP: \$43.00

ADULT S-3X CLASSIC FIT

229219 MSRP: \$40.00

YOUTH S-XL CLASSIC FIT



BLACK/
LT GOLD
R16

BLACK/
ORANGE
423

BLACK/
SCARLET
500



BLACK/
VEGAS GOLD
255

BLACK/
WHITE
420

CARBON/
BLACK
E84



CARDINAL/
WHITE
409

DK GREEN/
WHITE
438

KELLY/
WHITE
340



MAROON/
WHITE
380

NAVY/
LT GOLD
S28

NAVY/
SCARLET
S20



NAVY/
VEGAS GOLD
256

NAVY/
WHITE
301

PURPLE/
WHITE
450



ROYAL/
LT GOLD
S67

ROYAL/
WHITE
280

SCARLET/
WHITE
408

NEW

**RAIDER PANT // ADULT 226011/
YOUTH 226211/LADIES' 226311**

- Ultra-lightweight Aero-Tec™ fabric provides both weather protection and zero noise, without the bulk, with tech print pattern
- Covered back pocket with zipper
- Easy-entry front pockets
- Open bottom hems with zipper
- Straight leg

226011 MSRP: \$42.00
ADULT S-3X CLASSIC FIT
226211 MSRP: \$39.00
YOUTH S-XL CLASSIC FIT
226311 MSRP: \$42.00
LADIES' XS-2X CLASSIC FIT

**RAIDER
COLLECTION**

SEE ENTIRE COLLECTION ON PG. 6

ADULT 226011/
YOUTH 226211 LADIES' 226311

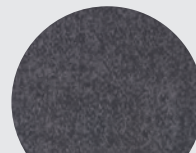

TECH PRINT



CARBON
PRINT
L99

2 3 4 5 6 7 8 9 10 **5** 6 7 8 9 10 **ULTRA-LIGHT**
 WARMTH WATER-RESISTANCE WEIGHT

**SABLE PANT // ADULT 229095/
YOUTH 229295/LADIES' 229395**

- Micron™ polyester is a lightweight, wind/water-resistant fabric
- Micromesh and nylon lining wicks away moisture for dry warmth inside
- Easy-entry front and back zippered pockets
- Back pocket and snaps at bottom hem on Adult only

229095 MSRP: \$40.00
ADULT XS-3X CLASSIC FIT
229295 MSRP: \$37.00
YOUTH S-XL CLASSIC FIT
229395 MSRP: \$40.00
LADIES' XS-2X, SELECT COLORS* CLASSIC FIT

ADULT 229095/
YOUTH 229295 LADIES' 229395



OPEN
BOTTOM
HEMS



BLACK/BLACK 425* BLACK/ORANGE 423 BLACK/SCARLET 500 BLACK/WHITE 420 CARBON/CARBON 438* DK GREEN/WHITE 438
 (Adult Only)



MAROON/WHITE 380 NAVY/NAVY \$14* NAVY/WHITE 301 ROYAL/WHITE 280 SCARLET/WHITE 408

4 5 6 7 8 9 10 **6** 7 8 9 10 **LIGHT**
 WARMTH WATER-RESISTANCE WEIGHT

**PACER PANT // ADULT 229056/
YOUTH 229256**

- Micro-Cord™ is a woven polyester fabric with a raised, ribbed texture and athletic mesh and nylon lining
- Easy-entry front and back zippered pockets
- Open bottom hems with zipper and snap

229056 MSRP: \$45.00
ADULT S-3X CLASSIC FIT
229256 MSRP: \$42.00
YOUTH S-XL, SELECT COLORS* CLASSIC FIT



OPEN
BOTTOM
HEMS



BLACK 080* CARBON J96* NAVY 065 ROYAL 060 SCARLET 083

6 7 8 9 10 **7** 8 9 10 **MID**
 WARMTH WATER-RESISTANCE WEIGHT



2017 KNIT AND FLEECE ASSORTMENT

Easily shop by style and price.

TEMP-SOF



ARTILLERY CREW
\$42.00 MSRP
ADULT SIZING, PAGE 80



ARTILLERY HOODIE
\$49.00 MSRP
ADULT AND LADIES' SIZING, PAGE 81



NEW ARTILLERY SHERPA VEST
\$50.00 MSRP
LADIES' SIZING, PAGE 83



ARTILLERY PULLOVER
\$53.00 MSRP
ADULT SIZING, PAGE 80



ARTILLERY JACKET
\$56.00 MSRP
ADULT AND LADIES' SIZING, PAGE 81



NEW ARTILLERY ANGLED JACKET
\$58.00 MSRP
LADIES' SIZING, PAGE 83



NEW ARTILLERY SHERPA JACKET
\$60.00 MSRP
ADULT AND LADIES' SIZING, PAGE 82



ARTILLERY PANT
\$45.00 MSRP
ADULT AND LADIES' SIZING, PAGE 80

FLEX-SOF™



TRANSFORM PULLOVER
\$52.00 MSRP
ADULT, LADIES' AND YOUTH SIZING, PAGE 84



DEDICATION JACKET
\$53.00 MSRP
ADULT, LADIES' AND YOUTH SIZING, PAGE 85



VIGOR PANT
\$43.00 MSRP
ADULT, LADIES' AND YOUTH SIZING, PAGE 84



TRACTION PANT
\$43.00 MSRP
ADULT, LADIES' AND YOUTH SIZING, PAGE 85

AGIL-KNIT™



NEW DETERMINATION PULLOVER
\$39.00 MSRP
ADULT, LADIES' AND YOUTH SIZING, PAGE 87



DETERMINATION JACKET
\$40.00 MSRP
ADULT, LADIES' AND YOUTH SIZING, PAGE 86



TENACITY PULLOVER
\$46.00 MSRP
ADULT AND LADIES' SIZING, PAGE 88



FORTITUDE JACKET
\$50.00 MSRP
ADULT, LADIES' AND YOUTH SIZING, PAGE 88



DETERMINATION PANT
\$36.00 MSRP
ADULT, LADIES' AND YOUTH SIZING, PAGE 86

SOFT-STRETCH™



TUMBLE JACKET
\$58.00 MSRP
LADIES' AND GIRLS' SIZING, PAGE 89



TUMBLE PANT
\$49.50 MSRP
LADIES' AND GIRLS' SIZING, PAGE 89

SPRING/SUMMER 2017 ASSORTMENT KNITS AND FLEECE

PERFORMANCE FLEECE



NEW ECHO HOODIE
\$30.00 MSRP
 ADULT AND LADIES' SIZING, PAGE 95
 (Hoodie is a lightweight, 100% polyester)



NEW ARGON HOODIE
\$37.00 MSRP
 ADULT AND YOUTH SIZING, PAGE 91



NEW COMPLEX HOODIE
\$49.00 MSRP
 ADULT SIZING, PAGE 93



NEW COMPLEX PULLOVER
\$52.00 MSRP
 ADULT SIZING, PAGE 92



CROSSOVER JACKET
\$66.00 MSRP
 ADULT AND LADIES' SIZING, PAGE 90



POTENTIAL PULLOVER
\$66.00 MSRP
 ADULT SIZING, PAGE 90



FRENZY PANT
\$38.50 MSRP
 ADULT SIZING, PAGE 90

ATHLETIC FLEECE



50/50 HOODIE
\$27.00 MSRP
 ADULT AND YOUTH SIZING, PAGE 96



BANNER HOODIE
\$29.00 MSRP
 ADULT AND YOUTH SIZING, PAGE 95



CUSTOM SUBLIMATED FLEECE PULLOVER
\$80.00 MSRP
 ADULT SIZING, PAGE 94

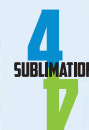

CUSTOM SUBLIMATED FLEECE HOODIE
\$90.00 MSRP
 ADULT AND YOUTH SIZING, PAGE 94



BREAKOUT HOODIE
\$35.00 MSRP
 ADULT AND YOUTH SIZING, PAGE 97



RATION HOODIE
\$35.00 MSRP
 LADIES' SIZING, PAGE 97



ACCOMPLISH FLEECE JACKET
\$60.00 MSRP
 ADULT AND YOUTH SIZING, PAGE 96



UNIFY PANT
\$35.00 MSRP
 ADULT SIZING, PAGE 96

- TRAINING
- POLOS
- OUTERWEAR & WARMUPS
- WEATHER-RESISTANT
- OUTERWEAR & WARMUPS**
- KNITS & FLEECE**
- FAN
- GEAR
- ACCESSORIES
- BASEBALL
- SOFTBALL
- TRACK
- BASKETBALL
- HOCKEY
- VOLLEYBALL
- CUSTOM
- SUBLIMATION
- WOOL
- DECORATION
- PRODUCT
- GUIDE



ARTILLERY PULLOVER // ADULT 229176

- Temp-Sof fabric is a colored heather performance fleece with high mechanical stretch and a bird's-eye flecked surface and brushed back for extra warmth
- Spandex-bound collar, cuffs and bottom hem
- Matte coated zippers at ¼ zip neck opening
- Front pouch pocket with cord-port
- Coordinating pants: Adult 229173, Ladies' 229373

229176 MSRP: \$53.00
ADULT XS-3X CLASSIC FIT



ATHLETIC HEATHER 018
 BLACK HEATHER U36
 FOREST HEATHER U41
 MAROON HEATHER T09



NAVY HEATHER U22
 ROYAL HEATHER U55
 SCARLET HEATHER T20

ARTILLERY COLLECTION
 SEE ENTIRE COLLECTION ON PG. 6

ARTILLERY CREW // ADULT 229187

- Temp-Sof fabric is a colored heather performance fleece with high mechanical stretch and a bird's-eye flecked surface
- Banded cuffs and bottom hem with self-fabric
- Self-crew neck collar
- Coordinating pants: Adult 229173, Ladies' 229373

229187 MSRP: \$42.00
ADULT XS-3X CLASSIC FIT

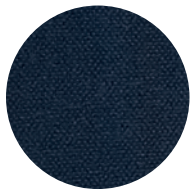

FABRIC DETAIL



ATHLETIC HEATHER/BLACK HEATHER U57
 BLACK HEATHER/ATHLETIC HEATHER U58
 FOREST HEATHER/BLACK HEATHER C87
 MAROON HEATHER/BLACK HEATHER C88



NAVY HEATHER/ATHLETIC HEATHER U52
 ROYAL HEATHER/BLACK HEATHER C85
 SCARLET HEATHER/BLACK HEATHER C86

ARTILLERY COLLECTION
 SEE ENTIRE COLLECTION ON PG. 6

ARTILLERY PANT // ADULT 229173/ LADIES' 229373

- Temp-Sof fabric is a colored heather performance fleece with high mechanical stretch and a bird's-eye flecked surface
- Drawcord elasticized waist
- Matte coated zippers at leg openings
- Easy-entry side pockets
- Ladies' features tapered leg fit

229173 MSRP: \$45.00
ADULT XS-3X CLASSIC FIT
229373 MSRP: \$45.00
LADIES' XS-2X SEMI-FITTED



ADULT 229173



LADIES' 229373

TAPERED LEG



ATHLETIC HEATHER/BLACK HEATHER U57
 BLACK HEATHER/ATHLETIC HEATHER U58
 BLACK HEATHER/ROYAL HEATHER H48
 BLACK HEATHER/SCARLET HEATHER U81
 NAVY HEATHER/ATHLETIC HEATHER U52

TRAINING
 POLOS
 OUTERWEAR & WARMUPS
 WEATHER-RESISTANT
 OUTERWEAR & WARMUPS
 KNITS & FLEECE
 FAN
 GEAR
 ACCESSORIES
 BASEBALL
 SOFTBALL
 TRACK
 BASKETBALL
 HOCKEY
 VOLLEYBALL
 CUSTOM
 SUBLIMATION
 WOOL
 DECORATION
 PRODUCT
 GUIDE



ARTILLERY JACKET // ADULT 229166/LADIES' 229366

- Temp-Sof fabric is a colored heather performance fleece with high mechanical stretch and a bird's-eye flecked surface and brushed back for extra warmth
- Spandex-bound collar
- Exposed elastic trim partial cuffs and bottom hem
- Matte coated zippers at full zip front and right chest
- Dual front pockets
- Coordinating pants: Adult 229173, Ladies' 229373, pg. 80

229166 MSRP: \$56.00 ADULT XS-3X CLASSIC FIT
229366 MSRP: \$56.00 LADIES' XS-2X CLASSIC FIT



ARTILLERY COLLECTION

SEE ENTIRE COLLECTION ON PG. 6

ARTILLERY HOODIE // ADULT 229175/LADIES' 229375

- Temp-Sof fabric is a colored heather performance fleece with high mechanical stretch and a bird's-eye flecked surface and brushed back for extra warmth
- Spandex-bound hood opening and cuffs
- Fully lined hood with textured performance mesh
- Banded bottom hem with self-fabric
- Front pouch pocket with cord-port
- Coordinating pants: Adult 229173, Ladies' 229373, pg. 80

229175 MSRP: \$49.00 ADULT XS-3X CLASSIC FIT
229375 MSRP: \$49.00 LADIES' XS-2X CLASSIC FIT



NEW

ARTILLERY SHERPA JACKET // ADULT 229174/LADIES' 229374

- Temp-Sof fabric is a colored heather performance fleece with high mechanical stretch and a bird's-eye flecked surface and brushed back for added warmth
- Cuddly soft Sherpa lining on hood and body
- Dual front pouch pockets
- Chunky rib-knit on cuffs and bottom hem
- Thick drawcord with metal eyelets and tips
- No drawcords/eyelets on Ladies' XS

229174 MSRP: \$60.00 ADULT S-3X CLASSIC FIT

229374 MSRP: \$60.00 LADIES' XS-2X CLASSIC FIT

LADIES' 229374



TEMPLATE I3

ADULT 229174



TEMPLATE R2

ARTILLERY COLLECTION

SEE ENTIRE COLLECTION ON PG. 6



COORDINATING HEADBAND 223821, PG. 120



COORDINATING BEANIE 223825, PG. 118



COORDINATING PANT ADULT 229173, LADIES' 229373, PG. 80



ATHLETIC HEATHER 018



BLACK HEATHER U36



NAVY HEATHER U22



ROYAL HEATHER U55



SCARLET HEATHER T20

TRAINING
POLOS
OUTERWEAR & WARMUPS
WEATHER-RESISTANT
OUTERWEAR & WARMUPS
KNITS & FLEECE
FAN
GEAR
ACCESSORIES
BASEBALL
SOFTBALL
TRACK
BASKETBALL
HOCKEY
VOLLEYBALL
CUSTOM
SUBLIMATION
WOOL
DECORATION
PRODUCT
GUIDE

NEW

ARTILLERY SHERPA VEST // LADIES' 229391

- Temp-Sof fabric is a colored heather performance fleece with high mechanical stretch and a bird's-eye flecked surface and brushed back for added warmth
- Cuddly soft Sherpa lining on hood and body
- Matte coated full zip styling with a contoured bottom hem
- Dual front pouch pockets

229391 MSRP: \$50.00

LADIES' XS-2X SEMI-FITTED

LADIES' 229391



TEMPLATE G3

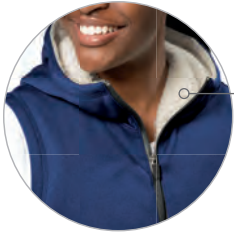

SHERPA LINING



ATHLETIC HEATHER
018

BLACK HEATHER
U36

NAVY HEATHER
U22



ROYAL HEATHER
U55

SCARLET HEATHER
T20

ARTILLERY COLLECTION

SEE ENTIRE COLLECTION ON PG. 6

NEW

ARTILLERY ANGLED JACKET // LADIES' 229360

- Temp-Sof fabric is a colored heather performance fleece with high mechanical stretch and a bird's-eye flecked surface and brushed back for added warmth
- Matte coated asymmetrical full zip front
- Spandex-bound hood opening and cuffs
- Fully lined hood with textured performance mesh
- Front zippered pockets
- Contoured bottom hem
- Coordinating pant: Ladies' 229373, pg. 80

229360 MSRP: \$58.00

LADIES' XS-3X CLASSIC FIT

TEMPLATE TW75 WITH SPACE DYE APPLIQUE. SEE PG. 193 FOR DETAILS



ATHLETIC HEATHER
018

BLACK HEATHER
U36



ASYMMETRICAL ZIPPER FRONT



SIDE POCKETS

THUMBHOLES

BIG



COORDINATING BEANIE
LADIES' 223826, PG. 121



COORDINATING HEADBAND
LADIES' 223828, PG. 121



NAVY HEATHER
U22



ADULT 229037/YOUTH 229237



TEMPLATE S2



DROP TAIL HEM

LADIES' 229337



TEMPLATE U2

SPANDEX-BAND CUFFS



BLACK/
LT GOLD/
WHITE
R21

BLACK/
ORANGE/
WHITE
611

BLACK/
SCARLET/
WHITE
R20



BLACK/
VEGAS GOLD/
WHITE
612

FOREST/
BLACK/
WHITE
148

MAROON/
BLACK/
WHITE
524



NAVY/
LT GOLD/
WHITE
S30

NAVY/
SCARLET/
WHITE
300

NAVY/VEGAS
GOLD/WHITE
312



PURPLE/
BLACK/WHITE
497

ROYAL/
BLACK/WHITE
526

SCARLET/
BLACK/WHITE
952

**TRANSFORM PULLOVER // ADULT 229037/
YOUTH 229237/LADIES' 229337**

- Flex-Sof™ is a lightweight polyester knit featuring superior abrasion-resistance, a high mechanical stretch for extended range of motion and moisture wicking technology
- ¼ zip neckline
- Micromesh blocking for ventilation
- Front zippered pockets

229037 MSRP: \$52.00 ADULT S-3X SEMI-FITTED

229237 MSRP: \$49.00 YOUTH S-XL SEMI-FITTED

229337 MSRP: \$52.00 LADIES' XS-2X SEMI-FITTED



**VIGOR PANT // ADULT 229036/YOUTH 229236/
LADIES' 229336**

- Flex-Sof™ is a lightweight polyester knit featuring superior abrasion-resistance, a high mechanical stretch for extended range of motion and moisture wicking technology
- Dry-Excel™ Perform pin-hole micromesh blocking placed along heat zones for ventilation
- Elasticized drawstring waist
- Easy-entry side pockets

229036 MSRP: \$43.00 ADULT S-3X CLASSIC FIT

229236 MSRP: \$40.00 YOUTH S-XL CLASSIC FIT

229336 MSRP: \$43.00 LADIES' XS-2X CLASSIC FIT

ADULT 229036/YOUTH 229236

LADIES' 229336



ZIPPED
HEMS

BLACK/BLACK/
WHITE
529

MICROMESH
BLOCKING FOR
VENTILATION



ZIPPED
HEMS

NAVY/NAVY/
WHITE
U24

TRAINING
POLOS
OUTERWEAR & WARMUPS
WEATHER-RESISTANT
OUTERWEAR & WARMUPS
KNITS & FLEECE
FAN
GEAR
ACCESSORIES
BASEBALL
SOFTBALL
TRACK
BASKETBALL
HOCKEY
VOLLEYBALL
CUSTOM
SUBLIMATION
WOOL
DECORATION
PRODUCT
GUIDE

ADULT 229131/YOUTH 229231



TEMPLATE RLB7



DROP TAIL HEM

LADIES' 229331



TEMPLATE RLB7



BLACK/
LT GOLD/
WHITE
R21

BLACK/
ORANGE/
WHITE
611

BLACK/
SCARLET/
WHITE
R20



BLACK/VEGAS
GOLD/WHITE
612
(Adult and
Ladies' Only)

FOREST/
BLACK/
WHITE
148

MAROON/
BLACK/
WHITE
524



NAVY/
LT GOLD/
WHITE
S30

NAVY/
SCARLET/
WHITE
300

NAVY/VEGAS
GOLD/WHITE
312



PURPLE/
BLACK/WHITE
497

ROYAL/
BLACK/WHITE
526

SCARLET/
BLACK/WHITE
952

**DEDICATION JACKET // ADULT 229131/
YOUTH 229231/LADIES' 229331**

- Flex-Sof™ is a lightweight polyester knit featuring superior abrasion-resistance, a high mechanical stretch for extended range of motion and moisture wicking technology
- Front zippered pockets and dual inside pockets
- Encased shockcord at bottom, drop tail hem
- Youth style has non-adjustable hem
- Partial 4-Way Stretch cuff
- Breathable micromesh inserts

229131 MSRP: \$53.00 ADULT XS-3X CLASSIC FIT

229231 MSRP: \$50.00 YOUTH S-L CLASSIC FIT

229331 MSRP: \$53.00 LADIES' XS-2X CLASSIC FIT



**TRACTION PANT // ADULT 229132/YOUTH 229232/
LADIES' 229332**

- Flex-Sof™ is a lightweight polyester knit featuring superior abrasion-resistance, a high mechanical stretch for extended range of motion and moisture wicking technology
- Dry-Excel™ Perform pin-hole micromesh blocking placed along heat zones for ventilation
- Elasticized drawstring waist
- Easy-entry side pockets

229132 MSRP: \$43.00 ADULT S-3X SEMI-FITTED

229232 MSRP: \$40.00 YOUTH S-XL SEMI-FITTED

229332 MSRP: \$43.00 LADIES' XS-2X SEMI-FITTED

ADULT 229132/YOUTH 229232

LADIES' 229332



ZIPPERED
HEMS

MICROMESH
VENTILATION



BLACK/BLACK/
WHITE
529



ZIPPERED
HEMS

NAVY/NAVY/
WHITE
U24



DETERMINATION JACKET //

ADULT 229142/YOUTH 229242/LADIES' 229342

- Agil-Knit™ is a 100% polyester brushed tricot with a peached finish
- Value-priced option
- Dual inside pockets
- Banded cuff and hem
- Coordinating pants: Adult 229143, Youth 229243, Ladies' 229343

229142 MSRP: \$40.00 ADULT S-3X CLASSIC FIT

229242 MSRP: \$37.00 YOUTH S-XL CLASSIC FIT

229342 MSRP: \$40.00 LADIES' XS-2X CLASSIC FIT



LADIES' 229342

TEMPLATE T1



ADULT 229142/YOUTH 229242

TEMPLATE S2



SAME DAY SHIPMENT

On all blank in-stock orders if placed by 6 p.m. EST

DETERMINATION COLLECTION

SEE ENTIRE COLLECTION ON PG. 7

DETERMINATION PANT // ADULT 229143/
YOUTH 229243/LADIES' 229343

- Agil-Knit™ is a 100% polyester brushed tricot with a peached finish
- Value-priced option
- Elasticized drawstring waist
- Ladies' trend forward fit on 229343 with low-rise waist and straight leg

229143 MSRP: \$36.00

ADULT S-3X CLASSIC FIT

229243 MSRP: \$33.00

YOUTH S-XL CLASSIC FIT

229343 MSRP: \$36.00

LADIES' XS-2X CLASSIC FIT

ADULT 229143/
YOUTH 229243



LADIES' 229343



SIDE POCKETS

ZIPPERED BOTTOM HEMS



BLACK/BLACK 425

BLACK/ORANGE 423

BLACK/SCARLET 500



BLACK/WHITE 420

BROWN/WHITE 485

FOREST/WHITE 436



GRAPHITE/WHITE R04

MAROON/WHITE 380

NAVY/NAVY S14



NAVY/WHITE 301

ROYAL/WHITE 280

SCARLET/WHITE 408



BLACK/ORANGE 423

BLACK/SCARLET 500

BLACK/WHITE 420

BROWN/WHITE 485

FOREST/WHITE 436



GRAPHITE/WHITE R04

MAROON/WHITE 380

NAVY/WHITE 301

ROYAL/WHITE 280

SCARLET/WHITE 408

PAIRS PERFECTLY WITH THE FORTITUDE JACKET AND TENACITY PULLOVER, PG. 88

TRAINING
POLOS
OUTERWEAR & WARMUPS
WEATHER-RESISTANT
OUTERWEAR & WARMUPS
KNITS & FLEECE
FAN
GEAR
ACCESSORIES
BASEBALL
SOFTBALL
TRACK
BASKETBALL
HOCKEY
VOLLEBALL
CUSTOM
SUBLIMATION
WOOL
DECORATION
PRODUCT
GUIDE



NEW

DETERMINATION PULLOVER //
ADULT 229192/YOUTH 229292/LADIES' 229392

- Agil-Knit™ is a 100% polyester brushed tricot with a peached finish
- ¼ zip neckline
- Value-priced option
- Front pass through pouch pocket
- Banded cuff and hem
- Coordinating pants: Adult 229143, Youth 229243, Ladies' 229343, pg. 86

229192 MSRP: \$39.00 ADULT S-3X CLASSIC FIT
229292 MSRP: \$36.00 YOUTH S-XL CLASSIC FIT
229392 MSRP: \$39.00 LADIES' XS-2X CLASSIC FIT



LADIES' 229392

TEMPLATE 03



ADULT 229192/YOUTH 229292

TEMPLATE M3



**DETERMINATION
COLLECTION**

SEE ENTIRE COLLECTION ON PG. 7

**HOLLOWAY
QUALITY,
EXCELLENT
VALUE**



BLACK/
ORANGE
423

BLACK/
SCARLET
500

BLACK/
WHITE
420

BROWN/
WHITE
485
(Adult/Youth Only)

FOREST/
WHITE
436

GRAPHITE/
WHITE
R04

MAROON/
WHITE
380

NAVY/
WHITE
301

ROYAL/
WHITE
280

SCARLET/
WHITE
408



TENACITY PULLOVER // ADULT 229124/LADIES' 229324

- Agil-Knit™ is a 100% polyester brushed tricot with a peached finish
- Infrared dot printed dry-Excel™ pin-hole micromesh inserts placed along heat zones for breathability
- Contoured cuffs with thumbholes
- Coordinating pants: Adult 229143, Youth 229243, Ladies' 229343, pg. 86

229124 MSRP: \$46.00 ADULT XS-3X SEMI-FITTED
229324 MSRP: \$46.00 LADIES' XS-2X SEMI-FITTED



INFRARED COLLECTION

SEE ENTIRE COLLECTION ON PG. 6

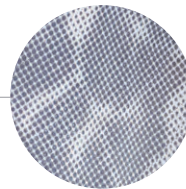

FORTITUDE JACKET // ADULT 229151/YOUTH 229251/LADIES' 229351

- Agil-Knit™ is a 100% polyester brushed tricot with a peached finish
- Infrared dot printed dry-Excel™ pin-hole micromesh inserts placed along heat zones for breathability
- Dual inside pockets and front zippered pockets
- Interior storm flap
- Contoured cuffs
- Spandex-bound hood, cuffs and hem
- Coordinating pants: Adult 229143, Youth 229243, Ladies' 229343, pg. 86

229151 MSRP: \$50.00 ADULT S-3X CLASSIC FIT
229251 MSRP: \$47.00 YOUTH S-XL CLASSIC FIT
229351 MSRP: \$50.00 LADIES' S-2X CLASSIC FIT



TRAINING
 POLOS
 OUTERWEAR & WARMUPS
 WEATHER-RESISTANT
 OUTERWEAR & WARMUPS
 KNITS & FLEECE
 FAN
 GEAR
 ACCESSORIES
 BASEBALL
 SOFTBALL
 TRACK
 BASKETBALL
 HOCKEY
 VOLLEYBALL
 CUSTOM
 SUBLIMATION
 WOOL
 DECORATION
 PRODUCT
 GUIDE

TUMBLE JACKET // LADIES' 229363/GIRLS' 229463

- Dry-Excel™ Sof-Stretch™ fabric made with 90% polyester/10% spandex
- Heathered Micro-Interlock panels
- Dual inside pockets
- Bound cuff with thumbholes
- Raglan sleeves for maximum mobility
- Partial storm flap for comfortable chin and neck protection
- Coordinating pants: Ladies' 229364, Girls' 229464

229363 MSRP: \$58.00 LADIES' S-2X SEMI-FITTED
229463 MSRP: \$55.00 GIRLS' S-XL SEMI-FITTED



BLACK/
BLACK
HEATHER/
WHITE
D97

GRAPHITE/
BLACK
HEATHER/
WHITE
D99



NAVY/NAVY
HEATHER/
WHITE
D98

POWER
PINK/PINK
HEATHER/
WHITE
F01



ROYAL/
ROYAL
HEATHER/
WHITE
F02

SCARLET/
SCARLET
HEATHER/
WHITE
F09



**TUMBLE PANT // LADIES' 229364/
LADIES' TALL 229764/GIRLS' 229464**

- Dry-Excel™ Sof-Stretch™ fabric made with 90% polyester/10% spandex
- Heathered Micro-Interlock panels
- Wide waistband
- Ladies' trend forward fit with low rise and straight leg

229364 MSRP: \$49.50 LADIES' S-2X SEMI-FITTED

229764 MSRP: \$53.50 LADIES' TALL ST-XLT, SELECT COLORS* SEMI-FITTED

229464 MSRP: \$46.50 GIRLS' S-XL SEMI-FITTED



BLACK/BLACK
HEATHER/
WHITE
D97*

GRAPHITE/
BLACK
HEATHER/WHITE
D99*

NAVY/NAVY
HEATHER/
WHITE
D98



POWER PINK/
PINK
HEATHER/
WHITE
F01

ROYAL/ROYAL
HEATHER/
WHITE
F02

SCARLET/
SCARLET
HEATHER/WHITE
F09



POTENTIAL PULLOVER // ADULT 229005

- Hybrid design, ultra-lightweight Aero-Tec™ upper body
- Warmth with dry-Excel™ Wik-Sof™ lower body
- Encased, concealed drawstring with right pocket access
- Adjustable lightweight hood with reflective eyelets and concealed cord locks
- Partial storm flap for comfortable chin and neck protection
- Coordinating pants: Adult 222481

229005 MSRP: \$66.00
ADULT S-3X CLASSIC FIT



dry-Excel



BLACK/ GRAPHITE/ WHITE 489
 FOREST/ GRAPHITE/ WHITE W19
 MAROON/ GRAPHITE/ WHITE 393
 NAVY/ GRAPHITE/ WHITE 371



PURPLE/ GRAPHITE/ WHITE 647
 ROYAL/ GRAPHITE/ WHITE 648
 SCARLET/ GRAPHITE/ WHITE W91

CROSSOVER JACKET // ADULT 229138/LADIES' 229338

- Hybrid design, wind/water-resistant Aero-Tec™ upper body
- Warmth with dry-Excel™ Wik-Sof™ lower body
- Encased, concealed drawstring with right pocket access
- Adjustable lightweight hood with reflective eyelets and concealed cord locks
- Partial storm flap for comfortable chin and neck protection
- Dual inside pockets
- Coordinating pant: Adult 222481

229138 MSRP: \$66.00
ADULT S-3X CLASSIC FIT
229338 MSRP: \$66.00
LADIES' S-2X CLASSIC FIT



ADULT 229138



GREY ARROW PRINT

LADIES' 229338



dry-Excel



GREY PRINT/ BLACK G40
 GREY PRINT/ FOREST G41
 GREY PRINT/ GREY G38
 GREY PRINT/ MAROON G43



GREY PRINT/ NAVY G44
 GREY PRINT/ PURPLE G46
 GREY PRINT/ ROYAL G47
 GREY PRINT/ SCARLET G48

FRENZY PANT // ADULT 222481

- Wik-Sof™ dry-Excel™ is a smooth polyester performance fleece that dries fast to provide superior comfort and warmth
- Elasticized drawstring waist

222481 MSRP: \$38.50
ADULT XS-3X CLASSIC FIT



dry-Excel



BLACK 080
 GREY 057
 NAVY 065



ROYAL 060
 SCARLET 083



SAME DAY SHIPMENT

On all blank in-stock orders if placed by 6 p.m. EST

TRAINING
 POLOS
 OUTERWEAR & WARMUPS
 WEATHER-RESISTANT
 OUTERWEAR & WARMUPS
 KNITS & FLEECE
 FAN
 GEAR
 ACCESSORIES
 BASEBALL
 SOFTBALL
 TRACK
 BASKETBALL
 HOCKEY
 VOLLEYBALL
 CUSTOM
 SUBLIMATION
 WOOL
 DECORATION
 PRODUCT
 GUIDE

NEW

ARGON HOODIE // ADULT 222533/YOUTH 222633

- Dry-Excel™ performance fleece is a smooth polyester that dries fast to provide superior comfort and warmth
- Dry-Excel™ pin-hole micromesh fully lined hood
- Raglan sleeves for greater range of motion
- Matching self-cuffs and bottom hem
- Front pouch pocket

222533 MSRP: \$37.00

ADULT S-3X CLASSIC FIT

222633 MSRP: \$35.00

YOUTH S-XL CLASSIC FIT

**21
COLORS**

TEMPLATE
SP153



**dry-
Excel**

**PERFORMANCE
PROMISE**

PERFORMANCE ON THE FIELD, ON
THE SIDELINE AND IN THE STANDS.
GUARANTEED.

SEE PERFORMANCE PROMISE
LIMITED WARRANTY FOR DETAILS.

SEE PG. 203.



NEW

COMPLEX PULLOVER // ADULT 222535

- Dry-Excel™ Performance Fleece with Complex print is a smooth polyester that dries fast to provide superior comfort and warmth
- Sleeve and side inserts are printed with dry-Excel™ performance fleece in Complex print
- Pattern is printed, making it decoration friendly
- ¼ zip neckline
- Front pouch pocket
- Raglan sleeves for greater range of motion

222535 MSRP: \$52.00 ADULT XS-3X CLASSIC FIT



TEMPLATE TW74



CONTRAST ¼ ZIP DETAIL

TEMPLATE X2

FRONT POUCH PRINT

COMPLEX COLLECTION
SEE ENTIRE COLLECTION ON PG. 7



COMPLEX PRINT



CARBON/BLACK/WHITE
H82

CARBON/LIGHT GOLD/WHITE
H87

CARBON/NAVY/WHITE
H83

CARBON/ORANGE/WHITE
H86

CARBON/ROYAL/WHITE
H84

CARBON/SCARLET/WHITE
H85

TRAINING
POLOS
OUTERWEAR & WARMUPS
WEATHER-RESISTANT
OUTERWEAR & WARMUPS
KNITS & FLEECE
FAN
GEAR
ACCESSORIES
BASEBALL
SOFTBALL
TRACK
BASKETBALL
HOCKEY
VOLLEYBALL
CUSTOM
SUBLIMATION
WOOL
DECORATION
PRODUCT
GUIDE



NEW

COMPLEX HOODIE // ADULT 222534

- Dry-Excel™ Performance Fleece with Complex print is a smooth polyester that dries fast to provide superior comfort and warmth
- Dry-Excel™ pin-hole micromesh fully lined hood
- Pattern is printed, making it decoration friendly
- Front pouch pocket
- Thick drawcord with metal eyelets
- No drawcord on XS

222534 MSRP: \$49.00 ADULT XS-3X **CLASSIC FIT**

**PRINTED
PATTERN =
DECORATION
FRIENDLY**



**COMPLEX
COLLECTION**
SEE ENTIRE COLLECTION ON PG. 7

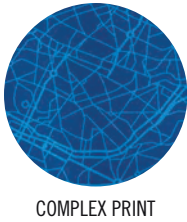

COMPLEX PRINT



BLACK 080 CARBON J96 LIGHT GOLD 178 NAVY 065 ORANGE 029 ROYAL 060 SCARLET 083



CUSTOM SUBLIMATED FLEECE HOODIE

- Dry-Excel™ Performance Fleece is a polyester knit with smooth surface, brushed back for warmth and high mechanical stretch
- Fully lined hood with dry-Excel™ pin-hole micromesh that can be a solid or pattern
- Banded cuff and bottom hem in self-fabric
- Front pouch pocket

228141 MSRP: \$90.00

ADULT S-3X CLASSIC FIT

228141 MSRP: \$88.00

YOUTH S-XL CLASSIC FIT



HORIZON DESIGN SHOWN

Design and order online at hollowayusa.com/customsublimation

CUSTOM SUBLIMATED FLEECE PULLOVER

- Dry-Excel™ Performance Fleece is a polyester knit with smooth surface, brushed back for warmth and high mechanical stretch
- Self-fabric, crew neck collar

228140 MSRP: \$80.00

ADULT XS-3X CLASSIC FIT



ALL-OVER PATTERN DESIGN SHOWN

4 SUBLIMATION
4 PIECE MINIMUM.
4 WEEK DELIVERY.
GUARANTEED.

See page 174 for more details.

TRAINING
 POLOS
 OUTERWEAR & WARMUPS
 WEATHER-RESISTANT
 OUTERWEAR & WARMUPS
 KNITS & FLEECE
 FAN
 GEAR
 ACCESSORIES
 BASEBALL
 SOFTBALL
 TRACK
 BASKETBALL
 HOCKEY
 VOLLEYBALL
 CUSTOM
 SUBLIMATION
 WOOL
 DECORATION
 PRODUCT
 GUIDE

NEW

ECHO HOODIE // ADULT 222539/LADIES' 222739

- Dry-Excel™ Heather fabric is a performance polyester knit with high mechanical stretch and Snag Resistant technology
- Raglan sleeves for greater range of motion in our dry-Excel™ wicking knit
- 3-piece hood on Adult
- On-seam front zipper valuables pocket (Ladies' only)
- Adjustable scuba hood with drawcord (except on XS)
- Thumbholes on Ladies'

222539 MSRP: \$30.00

ADULT S-3X CLASSIC FIT

222739 MSRP: \$30.00

LADIES' XS-2X SEMI-FITTED

ADULT 222539



LADIES' 222739



Ladies' style varies slightly from the Adult with hood and drawcord differences. See all the Ladies' colorways on page 108 or view all images online at hollowayusa.com.

BANNER HOODIE // ADULT 229179/YOUTH 229279

- 50% cotton/50% polyester sweatshirt fleece, 9 oz.
- Raglan sleeves for maximum mobility
- Fully lined hood with adjustable drawcord on Adult
- Front pouch pocket
- Rib-trim cuffs and bottom hem
- No drawstring on Youth

229179 MSRP: \$29.00

ADULT S-3X CLASSIC FIT

229279 MSRP: \$27.00

YOUTH S-L CLASSIC FIT

TEMPLATE SP116



GRAPHITE HEATHER/BLACK X40
 GRAPHITE HEATHER/FOREST L93
 GRAPHITE HEATHER/KELLY L95
 GRAPHITE HEATHER/LIGHT GOLD L94



GRAPHITE HEATHER/MAROON X86
 GRAPHITE HEATHER/NAVY X47
 GRAPHITE HEATHER/ORANGE X43
 GRAPHITE HEATHER/POWER PINK X45 (Ladies' Only)



GRAPHITE HEATHER/PURPLE X87
 GRAPHITE HEATHER/ROYAL X49
 GRAPHITE HEATHER/SCARLET L92
 GRAPHITE HEATHER/WHITE L97



ATHLETIC HEATHER/BLACK 158
 BLACK/ATHLETIC HEATHER 415
 DK GREEN/ATHLETIC HEATHER 447
 KELLY/ATHLETIC HEATHER 341



MAROON/ATHLETIC HEATHER 382
 NAVY/ATHLETIC HEATHER 297
 ORANGE/ATHLETIC HEATHER 323
 PURPLE/ATHLETIC HEATHER 548



RED/ATHLETIC HEATHER 402
 RED/BLACK 407
 ROYAL/ATHLETIC HEATHER 286
 WHITE/ATHLETIC HEATHER 510



ACCOMPLISH FLEECE JACKET //
ADULT 222488/
YOUTH 222288

- 50% polyester/50% cotton sweatshirt fleece, 9 oz.
- Full snap-front closure
- Easy-entry front pockets
- Striped rib-trim cuffs and bottom hem
- No drawstring on Youth
- Coordinating pants: Adult 222809

222488 MSRP: \$60.00
ADULT S-3X CLASSIC FIT
222288 MSRP: \$58.00
YOUTH S-XL CLASSIC FIT



50/50 HOODIE // ADULT 222806/**YOUTH 222826**

- 50% cotton/50% polyester sweatshirt fleece, 9 oz.
- Double layer hood with drawstring
- Front pouch pocket
- Rib-trim cuffs and bottom hem
- No drawstring on Youth

222806 MSRP: HEATHER \$25.50, COLORS \$27.00
ADULT S-3X CLASSIC FIT
222826 MSRP: HEATHER \$20.50, COLORS \$22.00
YOUTH S-L CLASSIC FIT



UNIFY PANT // ADULT 222809

- Our 60% cotton/40% polyester sweatshirt fleece is 9 oz. in weight and has an extremely soft feel
- Chunky drawstring with elastic waistband

222809 MSRP: \$35.00
ADULT S-3X CLASSIC FIT



TRAINING
 POLOS
 OUTERWEAR & WARMUPS
 WEATHER-RESISTANT
 OUTERWEAR & WARMUPS
 KNITS & FLEECE
 FAN
 GEAR
 ACCESSORIES
 BASEBALL
 SOFTBALL
 TRACK
 BASKETBALL
 HOCKEY
 VOLLEYBALL
 CUSTOM
 SUBLIMATION
 WOOL
 DECORATION
 PRODUCT
 GUIDE

BREAKOUT HOODIE // ADULT 229188/YOUTH 229288

- Our 60% cotton/40% polyester sweatshirt fleece is 9 oz. in weight and has an extremely soft feel
- Features a chunky rib-knit on the cuffs, bottom hem, shoulder and side inserts
- Front pouch pocket

229188 MSRP: \$35.00

ADULT S-3X, SELECT COLORS 4X* CLASSIC FIT

229288 MSRP: \$33.00

YOUTH S-XL CLASSIC FIT

NEW LOWER PRICE



TEMPLATE TW57

BIG



BLACK/
VINTAGE
GREY
H20*

BRIGHT BLUE/
VINTAGE
GREY
H31
(Adult Only)

BRIGHT
YELLOW/
VINTAGE
GREY
H30

CARDINAL/
VINTAGE
GREY
H28



FOREST/
VINTAGE
GREY
H25



GRAPHITE/
WHITE
R04*



KELLY/
VINTAGE
GREY
H32



MAROON/
VINTAGE
GREY
H26



NAVY/VINTAGE
GREY
H21*



ORANGE/VINTAGE
GREY
H29



PURPLE/VINTAGE
GREY
H27



ROYAL/VINTAGE
GREY
H23



SCARLET/VINTAGE
GREY
H22



WHITE/VINTAGE
GREY
H24*

RATION HOODIE // LADIES' 229378

- Our 60% cotton/40% polyester sweatshirt fleece is 9 oz. in weight and has an extremely soft feel
- Fully lined hood with jersey
- Front pouch pocket
- Wide, chunky rib cuffs and bottom hem
- Thick drawcord with metal eyelets and tips
- No drawcord on XS

229378 MSRP: \$35.00

LADIES' XS-3X CLASSIC FIT

NEW LOWER PRICE



TEMPLATE SP134

BIG



BLACK/
CHARCOAL
HEATHER
428

BRIGHT
YELLOW/
CHARCOAL
HEATHER
E33

FOREST/
CHARCOAL
HEATHER
E32

MAROON/
CHARCOAL
HEATHER
378



NAVY/
CHARCOAL
HEATHER
309



ORANGE/
CHARCOAL
HEATHER
E36



PURPLE/
CHARCOAL
HEATHER
E34



ROYAL/
CHARCOAL
HEATHER
287



SCARLET/
CHARCOAL
HEATHER
T27

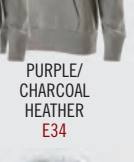

WHITE/
CHARCOAL
HEATHER
E31





TEAM GEAR

SOUTHVIEW
TIGERS

SOUTHVIEW

2017 FAN GEAR ASSORTMENT

Easily shop by style and price.

JUNIORS'



FAME JERSEY
\$16.00 MSRP
JUNIORS' SIZING, PAGE 102



PEP TANK
\$18.00 MSRP
JUNIORS' SIZING, PAGE 102



ENTHUSE SHIRT
\$21.00 MSRP
JUNIORS' SIZING, PAGE 102



CHARISMA SHIRT
\$26.00 MSRP
JUNIORS' SIZING, PAGE 101



NEW LOYALTY SHIRT
\$27.00 MSRP
JUNIORS' SIZING, PAGE 101



DYNAMITE HOODIE
\$33.00 MSRP
JUNIORS' SIZING, PAGE 103



CANDID CREW
\$44.00 MSRP
JUNIORS' SIZING, PAGE 103

LADIES'



NEW ELECTRIFY 2.0 SHIRT V-NECK S/S
\$15.00 MSRP
LADIES' SIZING, PAGE 112



GLIMMER SHIRT
\$19.00 MSRP
LADIES' SIZING, PAGE 104



TRIBUTE SHIRT
\$19.50 MSRP
LADIES' SIZING, PAGE 106



APPLAUD SHIRT
\$26.00 MSRP
LADIES' SIZING, PAGE 106



NEW ALUM SHIRT
\$30.00 MSRP
LADIES' SIZING, PAGE 107



NEW ECHO HOODIE
\$30.00 MSRP
LADIES' SIZING, PAGE 108



LOW KEY PULLOVER
\$32.00 MSRP
LADIES' SIZING, PAGE 104



RATION HOODIE
\$35.00 MSRP
LADIES' SIZING, PAGE 108



NEW HOODED LOW KEY PULLOVER
\$36.00 MSRP
LADIES' SIZING, PAGE 105



NEW ARTILLERY SHERPA JACKET
\$60.00 MSRP
ADULT AND LADIES' SIZING, PAGE 109

ADULT



NEW GAUGE SHIRT S/S
\$11.00 MSRP
ADULT AND YOUTH SIZING, PAGE 111



NEW ELECTRIFY 2.0 SHIRT S/S
\$15.00 MSRP
ADULT AND YOUTH SIZING, PAGE 112



NEW GAUGE SHIRT L/S
\$16.00 MSRP
ADULT AND YOUTH SIZING, PAGE 111



NEW TYPHOON SHIRT L/S
\$20.00 MSRP
ADULT AND YOUTH SIZING, PAGE 113



NEW SEISMIC SHIRT S/S
\$21.00 MSRP
ADULT AND YOUTH SIZING, PAGE 113



ROTATE SHIRT
\$23.00 MSRP
ADULT SIZING, PAGE 110



FIELDER SHIRT
\$26.00 MSRP
ADULT SIZING, PAGE 115



BANNER HOODIE
\$29.00 MSRP
ADULT AND YOUTH SIZING, PAGE 114



BARRIER SHIRT
\$30.00 MSRP
ADULT SIZING, PAGE 110



NEW ALUM SHIRT
\$30.00 MSRP
ADULT SIZING, PAGE 115



NEW ECHO HOODIE
\$30.00 MSRP
ADULT SIZING, PAGE 113



BREAKOUT HOODIE
\$35.00 MSRP
ADULT AND YOUTH SIZING, PAGE 114



ROSTER CREW
\$44.00 MSRP
ADULT SIZING, PAGE 116



ACCOMPLISH FLEECE JACKET
\$60.00 MSRP
ADULT AND YOUTH SIZING, PAGE 116



LETTERMAN SWEATER
\$70.00 MSRP
ADULT SIZING, PAGE 109

FAN GEAR ASSORTMENT // SPRING/SUMMER 2017

JUNIORS' VS. LADIES'

FINDING THE PERFECT FIT IS EASY.



JUNIORS' FIT

Ideal for younger girls, ages 12–17, a straighter cut with slimmer bust and hips



LADIES' FIT

Ideal for adult females allowing more room in bust and hip area than the Juniors' fit

If purchasing a Juniors' garment for an adult female, please order up 1–2 sizes by referring to the size chart on page 204.

TRAINING
POLOS
OUTERWEAR & WARMUPS
WEATHER-RESISTANT
OUTERWEAR & WARMUPS
KNITS & FLEECE
FAN GEAR
ACCESSORIES
BASEBALL
SOFTBALL
TRACK
BASKETBALL
HOCKEY
VOLLEYBALL
CUSTOM
SUBLIMATION
WOOL
DECORATION
PRODUCT
GUIDE



NEW

LOYALTY SHIRT // JUNIORS' 229387

- Our 100% cotton is a ring spun Sof™ Jersey, fine cotton knit
- Sleeves feature a 50% cotton/50% polyester jersey with silver metallic sparkle print
- Wide ballet neckline
- ¾ length sleeve with stripe detail
- Contoured bottom hem

229387 MSRP: \$27.00 JUNIORS' XS-2X CLASSIC FIT



ATHLETIC HEATHER/BLACK SPARKLE/WHITE Q48
 ATHLETIC HEATHER/NAVY SPARKLE/WHITE Q49
 FOREST/BLACK SPARKLE/WHITE Q47
 KELLY/BLACK SPARKLE/WHITE Q46



LIGHT GOLD/BLACK SPARKLE/WHITE Q44
 MAROON/BLACK SPARKLE/WHITE Q45
 ORANGE/BLACK SPARKLE/WHITE Q42
 PURPLE/BLACK SPARKLE/WHITE Q43



ROYAL/BLACK SPARKLE/WHITE Q53
 SCARLET/BLACK SPARKLE/WHITE Q41
 WHITE/BLACK SPARKLE/ATHLETIC HEATHER Q54

CHARISMA SHIRT // JUNIORS' 229321

- Tri-Blend Vintage Heather is constructed with 50% polyester, 37% cotton and 13% rayon and has the softest feel
- Banded hem
- Raglan sleeves for maximum mobility
- Wide ballet neckline

229321 MSRP: \$26.00 JUNIORS' XS-2X CLASSIC FIT



VINTAGE AQUA D05
 VINTAGE BLACK M08
 VINTAGE FOREST M09
 VINTAGE GREY M07
 VINTAGE KELLY M66



VINTAGE LT GOLD M67
 VINTAGE MAROON M68
 VINTAGE MELON D06
 VINTAGE NAVY M78
 VINTAGE ORANGE M69



VINTAGE PINK G24
 VINTAGE PURPLE M79
 VINTAGE ROYAL M90
 VINTAGE SCARLET M17



ENTHUSE SHIRT // JUNIORS' 229316

- Tri-Blend Vintage Heather is constructed with 50% polyester, 37% cotton and 13% rayon and has the softest feel
- Rib-trim, scoop neckline
- Raw-edged bib hem with cover-stitch detail

229316 MSRP: \$21.00
JUNIORS' XS-2X SEMI-FITTED



COORDINATING ADULT
 229520, PG. 110



TEMPLATE SP107

BIB HEM



FAME JERSEY // JUNIORS' 229304

- Tricot mesh body, polyester knit
- Rib-trim neck

229304 MSRP: \$16.00
JUNIORS' XS-2X CLASSIC FIT



DAZZLE POLY YOKE/
 SLEEVES



PEP TANK // JUNIORS' 229326

- Tri-Blend Vintage Heather is constructed with 50% polyester, 37% cotton and 13% rayon and has the softest hand feel
- On-trend racerback design with tunneled halter construction
- Double layer look at hem
- Contrasting piping along top

229326 MSRP: \$18.00
JUNIORS' XS-2X SEMI-FITTED



RACERBACK
 DESIGN

TEMPLATE
 SP89



TRAINING
 POLOS
 OUTERWEAR & WARMUPS
 WEATHER-RESISTANT
 OUTERWEAR & WARMUPS
 KNITS & FLEECE
 FAN GEAR
 ACCESSORIES
 BASEBALL
 SOFTBALL
 TRACK
 BASKETBALL
 HOCKEY
 VOLLEYBALL
 CUSTOM
 SUBLIMATION
 WOOL
 DECORATION
 PRODUCT
 GUIDE

DYNAMITE HOODIE // JUNIORS' 229327

- Tri-Blend Vintage Heather is constructed with 50% polyester, 37% cotton and 13% rayon and has the softest feel
- Contoured hood and V-neckline have contrast binding

229327 MSRP: \$33.00
JUNIORS' XS-2X SEMI-FITTED



VINTAGE BLACK/LT GOLD M19
 VINTAGE BLACK/ORANGE M20
 VINTAGE BLACK/SCARLET M21
 VINTAGE BLACK/WHITE M22
 VINTAGE FOREST/WHITE M23



VINTAGE GREY/WHITE M18
 VINTAGE KELLY/WHITE M24
 VINTAGE MAROON/WHITE M25
 VINTAGE NAVY/WHITE M27



VINTAGE PINK/WHITE E16
 VINTAGE PURPLE/WHITE M28
 VINTAGE ROYAL/WHITE M29
 VINTAGE SCARLET/WHITE M40

CANDID CREW // JUNIORS' 229344

- Tri-Blend Vintage Heather fleece is a French terry fleece, constructed with 50% polyester, 37% cotton and 13% rayon with the softest hand feel
- Banded hem

229344 MSRP: \$44.00
JUNIORS' XS-2X CLASSIC FIT



VINTAGE GREY/VINTAGE BLACK D07
 VINTAGE GREY/VINTAGE FOREST D08
 VINTAGE GREY/VINTAGE MAROON D10



VINTAGE GREY/VINTAGE NAVY D11
 VINTAGE GREY/VINTAGE ORANGE D12
 VINTAGE GREY/VINTAGE PINK D18



VINTAGE GREY/VINTAGE PURPLE D13
 VINTAGE GREY/VINTAGE ROYAL D14
 VINTAGE GREY/VINTAGE SCARLET G22

COORDINATING
 ADULT 229553, PG. 116



FAN GEAR // LADIES'

LOW KEY PULLOVER // LADIES' 229386

- Tri-Blend Vintage Heather is constructed with 50% polyester, 37% cotton and 13% rayon and has the softest feel
- Rib-knit collar and cuffs
- Comfy, long fit with contoured bottom hem

229386 MSRP: \$32.00**LADIES' XS-2X** **CLASSIC FIT**

COORDINATING TRAINING TIGHT
LADIES' 221399, PG. 37



VINTAGE BLACK/
VINTAGE GREY
M44

VINTAGE FOREST/
VINTAGE GREY
M45

VINTAGE LT GOLD/
VINTAGE GREY
D02



VINTAGE MAROON/
VINTAGE GREY
M47

VINTAGE NAVY/
VINTAGE GREY
M48

VINTAGE ORANGE/
VINTAGE GREY
M49



VINTAGE PURPLE/
VINTAGE GREY
M50

VINTAGE ROYAL/
VINTAGE GREY
M51

VINTAGE SCARLET/
VINTAGE GREY
M52



SPARKLE
PRINT

GLIMMER SHIRT // LADIES' 229382

- Features a sparkle print in silver metallic on 50% cotton/50% polyester
- V-neckline

229382 MSRP: \$19.00**LADIES' XS-2X** **SEMI-FITTED**

TEMPLATE SP140



BLACK SPARKLE
E27



HEATHER SPARKLE
E22



NAVY SPARKLE
E28

NEW

HOODED LOW KEY PULLOVER // LADIES' 229390

- Tri-Blend Vintage Heather is constructed with 50% polyester, 37% cotton and 13% rayon and has the softest feel
- Thick drawcord on hood
- Rib-knit cuffs
- Contoured bottom hem
- No drawcord on XS
- Comfy, long fit with contoured bottom hem

229390 MSRP: \$36.00 LADIES' XS-2X CLASSIC FIT

TEMPLATE SP146



VINTAGE BIRCH/
VINTAGE BLACK
L54

VINTAGE BLACK/
VINTAGE GREY
M44



VINTAGE FOREST/
VINTAGE GREY
M45

VINTAGE GREY/
VINTAGE BLACK
D07



VINTAGE MAROON/
VINTAGE GREY
M47

VINTAGE NAVY/
VINTAGE GREY
M48



VINTAGE ORANGE/
VINTAGE GREY
M49

VINTAGE PURPLE/
VINTAGE GREY
M50



VINTAGE ROYAL/
VINTAGE GREY
M51

VINTAGE SCARLET/
VINTAGE GREY
M52

See and feel the item for yourself. Call Customer Service and order a sample, 1.800.331.5156.



APPLAUD SHIRT // LADIES' 229345

- Tri-Blend Vintage Heather is constructed with 50% polyester, 37% cotton and 13% rayon and has the softest feel
- Contrasting sleeve stripes
- Raw-edged bib hem with contrasting cover-stitch detail
- Slimming side panels and princess seam detail
- V-neckline

229345 MSRP: \$26.00
LADIES' XS-2X **SEMI-FITTED**



COORDINATING ADULT
 229523, PG. 115

¾ LENGTH SLEEVES

TEMPLATE SP113



VINTAGE GREY/
 VINTAGE BLACK/
 WHITE
 E01

VINTAGE GREY/
 VINTAGE FOREST/WHITE
 E02

VINTAGE GREY/
 VINTAGE MAROON/WHITE
 E03



VINTAGE GREY/
 VINTAGE NAVY/
 WHITE
 E04

VINTAGE GREY/
 VINTAGE PINK/
 WHITE
 E07

VINTAGE GREY/
 VINTAGE PURPLE/
 WHITE
 E05



VINTAGE GREY/
 VINTAGE ROYAL/
 WHITE
 E06

VINTAGE GREY/
 VINTAGE SCARLET/
 WHITE
 G23

TRIBUTE SHIRT // LADIES' 229368

- Our 100% cotton is a ring spun Sof™ Jersey, fine cotton knit
- Rib-trim, scoop neckline
- Raglan sleeves for maximum mobility

229368 MSRP: \$19.50
LADIES' XS-2X **CLASSIC FIT**



TEMPLATE SP75



BLACK/WHITE
 420

FOREST/WHITE
 436

MAROON/WHITE
 380



NAVY/WHITE
 301

ORANGE/WHITE
 320

PURPLE/WHITE
 450



ROYAL/WHITE
 280

SCARLET/WHITE
 408

TRAINING
 POLOS
 OUTERWEAR & WARMUPS
 WEATHER-RESISTANT
 OUTERWEAR & WARMUPS
 KNITS & FLEECE
 FAN GEAR
 ACCESSORIES
 BASEBALL
 SOFTBALL
 TRACK
 BASKETBALL
 HOCKEY
 VOLLEYBALL
 CUSTOM
 SUBLIMATION
 WOOL
 DECORATION
 PRODUCT
 GUIDE



NEW

ALUM SHIRT // LADIES' 229393

- Tri-Blend Vintage Heather is constructed with 50% polyester, 37% cotton and 13% rayon and has the softest feel
- Elongated five-button henley
- Raglan sleeves for maximum mobility
- Rib-knit cuffs
- Ladies' contoured bottom hem

229393 MSRP: \$30.00 LADIES' XS-2X SEMI-FITTED



TEMPLATE SP156



COORDINATING LONG SLEEVE ADULT 229193, PG. 115



VINTAGE BIRCH/
VINTAGE BLACK
L54



VINTAGE BIRCH/
VINTAGE FOREST
L59



VINTAGE BIRCH/
VINTAGE GREY
L52



VINTAGE BIRCH/
VINTAGE LIGHT GOLD
L53



VINTAGE BIRCH/
VINTAGE MAROON
L58



VINTAGE BIRCH/
VINTAGE NAVY
L55



VINTAGE BIRCH/
VINTAGE ROYAL
L56



VINTAGE BIRCH/
VINTAGE SCARLET
L57



RATION HOODIE // LADIES' 229378

- Our 60% cotton/40% polyester sweatshirt fleece is 9 oz. in weight and has an extremely soft feel
- Fully lined hood with jersey
- Front pouch pocket
- Wide, chunky rib cuffs and bottom hem
- Thick drawcord with metal eyelets and tips
- No drawcord on XS

229378 MSRP: \$35.00
LADIES' XS-3X CLASSIC FIT

NEW LOWER PRICE



TEMPLATE SP134



BLACK/CHARCOAL HEATHER 428

BRIGHT YELLOW/CHARCOAL HEATHER E33

FOREST/CHARCOAL HEATHER E32

MAROON/CHARCOAL HEATHER 378



NAVY/CHARCOAL HEATHER 309



ORANGE/CHARCOAL HEATHER E36



PURPLE/CHARCOAL HEATHER E34



ROYAL/CHARCOAL HEATHER 287



SCARLET/CHARCOAL HEATHER T27



WHITE/CHARCOAL HEATHER E31

NEW

ECHO HOODIE // LADIES' 222739

- Dry-Excel™ Heather fabric is a performance polyester knit with high mechanical stretch and Snag Resistant technology
- Raglan sleeves for greater range of motion in our dry-Excel™ wicking knit
- On seam front zipper valuables pocket
- Adjustable scuba hood with drawcord (except on XS)
- Thumbholes
- Decoration friendly

222739 MSRP: \$30.00
LADIES' XS-2X SEMI-FITTED



TEMPLATE SP9

HIDDEN VALUABLES POCKET

THUMBHOLES



COORDINATING ADULT 222539, PG. 95



GRAPHITE HEATHER/BLACK X40

GRAPHITE HEATHER/FOREST L93

GRAPHITE HEATHER/KELLY L95

GRAPHITE HEATHER/LIGHT GOLD L94



GRAPHITE HEATHER/MAROON X86

GRAPHITE HEATHER/NAVY X47

GRAPHITE HEATHER/POWER PINK X45

GRAPHITE HEATHER/PURPLE X87



GRAPHITE HEATHER/ORANGE X43

GRAPHITE HEATHER/ROYAL X49

GRAPHITE HEATHER/SCARLET L92

GRAPHITE HEATHER/WHITE L97

TRAINING
 POLOS
 OUTERWEAR & WARMUPS
 WEATHER-RESISTANT
 OUTERWEAR & WARMUPS
 KNITS & FLEECE
 FAN GEAR
 ACCESSORIES
 BASEBALL
 SOFTBALL
 TRACK
 BASKETBALL
 HOCKEY
 VOLLEYBALL
 CUSTOM
 SUBLIMATION
 WOOL
 DECORATION
 PRODUCT
 GUIDE



NEW

ARTILLERY SHERPA JACKET // ADULT 229174/LADIES' 229374

- Temp-Sof fabric is a colored heather performance fleece with high mechanical stretch and a bird's-eye flecked surface and brushed back for added warmth
- Cuddly soft Sherpa lining on hood and body
- Dual front pouch pockets
- Chunky rib-knit on cuffs and bottom hem
- Thick drawcord with metal eyelets and tips
- No drawcord on size XS

229174 MSRP: \$60.00 ADULT S-3X CLASSIC FIT

229374 MSRP: \$60.00 LADIES' XS-2X CLASSIC FIT

ADULT 229174



TEMPLATE I3

TEMPLATE R2

LADIES' 229374



ARTILLERY COLLECTION

SEE ENTIRE COLLECTION ON PG. 6



COORDINATING RIDGE BEANIE
223825, PG. 118



COORDINATING RIDGE HEADBAND
223821, PG. 120

LETTERMAN SWEATER // ADULT 224000

- 100% acrylic knit fabric in a traditional long sleeve cardigan style
- Full-button front placket with 2 front pockets
- Roll back cuffs and an open bottom hem
- Perfect for chenille or twill letter

224000 MSRP: \$70.00 ADULT XS-3X CLASSIC FIT



SAME DAY SHIPMENT

On all blank in-stock orders if placed by 6 p.m. EST



PERFORMANCE PROMISE

PERFORMANCE ON THE FIELD, ON THE SIDELINE AND IN THE STANDS. **GUARANTEED.**

SEE PERFORMANCE PROMISE LIMITED WARRANTY FOR DETAILS.

SEE PG. 203.



BLACK 080

NAVY 065

ROYAL 060



SCARLET 083



WHITE 005
(Actual Color Is Off-White)



SCARLET HEATHER T20



NAVY HEATHER U22



ROYAL HEATHER U55



ATHLETIC HEATHER U18



BLACK HEATHER U36

TRAINING
POLOS
OUTERWEAR & WARMUPS
WEATHER-RESISTANT
OUTERWEAR & WARMUPS
KNITS & FLEECE
FAN GEAR
ACCESSORIES
BASEBALL
SOFTBALL
TRACK
BASKETBALL
HOCKEY
VOLLEYBALL
CUSTOM
SUBLIMATION
WOOL
DECORATION
PRODUCT
GUIDE





COORDINATING LADIES' 229386, PG. 104



TEMPLATE SP138



BARRIER SHIRT // ADULT 229517

- Tri-Blend Vintage Heather is constructed with 50% polyester, 37% cotton and 13% rayon and has the softest feel
- Rib-knit collar

229517 MSRP: \$30.00 ADULT XS-3X CLASSIC FIT



COORDINATING JUNIORS' 229316, PG. 102



TEMPLATE SP103

ROTATE SHIRT // ADULT 229520

- Tri-Blend Vintage Heather fabric is 50% polyester, 37% cotton and 13% rayon
- Raglan sleeves for maximum mobility
- Contrast topstitching on sleeves coordinates with body colors

229520 MSRP: \$23.00 ADULT S-3X CLASSIC FIT



VINTAGE BLACK/VINTAGE LT GOLD M41
 VINTAGE BLACK/VINTAGE ORANGE M42
 VINTAGE BLACK/VINTAGE SCARLET M43
 VINTAGE GREY/VINTAGE BLACK D07
 VINTAGE GREY/VINTAGE FOREST D08



VINTAGE GREY/VINTAGE MAROON D10
 VINTAGE GREY/VINTAGE NAVY D11
 VINTAGE GREY/VINTAGE ROYAL D14
 VINTAGE GREY/VINTAGE SCARLET G22



VINTAGE GREY/VINTAGE BLACK D07
 VINTAGE GREY/VINTAGE FOREST D08
 VINTAGE GREY/VINTAGE MAROON D10
 VINTAGE GREY/VINTAGE NAVY D11



VINTAGE GREY/VINTAGE ORANGE D12
 VINTAGE GREY/VINTAGE PURPLE D13
 VINTAGE GREY/VINTAGE ROYAL D14
 VINTAGE GREY/VINTAGE SCARLET G22

TRAINING
 POLOS
 OUTERWEAR & WARMUPS
 WEATHER-RESISTANT
 OUTERWEAR & WARMUPS
 KNITS & FLEECE
FAN GEAR
 ACCESSORIES
 BASEBALL
 SOFTBALL
 TRACK
 BASKETBALL
 HOCKEY
 VOLLEYBALL
 CUSTOM
 SUBIMATION
 WOOL
 DECORATION
 PRODUCT
 GUIDE

COTTON HAND
FEEL WITH
POLYESTER
PERFORMANCE

TEMPLATE SP148



dry-Excel

TEMPLATE SP151



dry-Excel

NEW

GAUGE SHIRT L/S // ADULT 222525/YOUTH 222625

- Dry-Excel™ 100% polyester knit has a peached hand for cotton-like softness
- High mechanical stretch

222525 MSRP: \$16.00 ADULT S-3X, SELECT COLORS* SEMI-FITTED
222625 MSRP: \$15.00 YOUTH S-XL, SELECT COLORS* SEMI-FITTED

NEW

GAUGE SHIRT S/S // ADULT 222523/YOUTH 222623

- Dry-Excel™ 100% polyester knit has a peached hand for cotton-like softness
- High mechanical stretch

222523 MSRP: \$11.00 ADULT S-3X SEMI-FITTED
222623 MSRP: \$10.00 YOUTH S-XL SEMI-FITTED



- MAROON 045*
- SCARLET 083*
- ORANGE 029*
- LIGHT GOLD 178*
- LIME 096
- KELLY 030
- FOREST 038
- ROYAL 060*
- NAVY 065*
- PURPLE 050
- WHITE 005*
- VEGAS GOLD 023*
- GRAPHITE HEATHER R13*
- BLACK 080*



SNOWY COLLECTION
SEE ENTIRE COLLECTION ON PG. 7

ADULT 222522/YOUTH 222622



TEMPLATE SP135

dry-Excel

TWO LADIES' NECKLINES

NEW V-NECK OPTION
LADIES' 222718



dry-Excel

AVAILABLE OCTOBER 15, 2016

LADIES' 222722



TEMPLATE SP140

dry-Excel

NEW

**ELECTRIFY 2.0 SHIRT S/S // ADULT 222522/
YOUTH 222622/LADIES' 222722/LADIES' V-NECK 222718**

- Snowy Heather fabric is a polyester knit with high mechanical stretch
- Bold, two-color heather pattern achieved in dye process, making it soft and easy to decorate
- Raglan sleeves for a greater range of motion

222522 MSRP: \$15.00 ADULT S-3X CLASSIC FIT

222622 MSRP: \$14.00 YOUTH S-XL CLASSIC FIT

222722 MSRP: \$15.00 LADIES' XS-2X CLASSIC FIT

222718 MSRP: \$15.00 LADIES' V-NECK XS-2X, SELECT COLORS* CLASSIC FIT

*DENOTES IF COLOR IS AVAILABLE IN LADIES' V-NECK



TRAINING
POLOS
OUTERWEAR & WARMUPS
WEATHER-RESISTANT
OUTERWEAR & WARMUPS
KNITS & FLEECE
FAN GEAR
ACCESSORIES
BASEBALL
SOFTBALL
TRACK
BASKETBALL
HOCKEY
VOLLEYBALL
CUSTOM
SUBLIMATION
WOOL
DECORATION
PRODUCT
GUIDE

NEW

SEISMIC SHIRT S/S // ADULT 222537/YOUTH 222637

- Dry-Excel™ Heather fabric is a performance polyester knit with high mechanical stretch and Snag Resistant technology
- Tonal print detail on front and back
- Decoration friendly

222537 MSRP: \$21.00

ADULT S-3XL CLASSIC FIT

222637 MSRP: \$19.00

YOUTH S-XL CLASSIC FIT



TEMPLATE SP135



BLACK HEATHER U36
CARDINAL HEATHER T04
FOREST HEATHER U41
GRAPHITE HEATHER R13
KELLY HEATHER U10
LIGHT GOLD HEATHER U63



MAROON HEATHER T09
NAVY HEATHER U22
ORANGE HEATHER U78
PURPLE HEATHER U86
ROYAL HEATHER U55
SCARLET HEATHER T20

NEW

TYPHOON SHIRT 3/4 SLEEVE // ADULT 222538/YOUTH 222638

- Dry-Excel™ Heather fabric is a performance polyester knit with high mechanical stretch and Snag Resistant technology
- 3/4 length raglan sleeves for a greater range of motion
- Decoration friendly

222538 MSRP: \$20.00

ADULT S-3X SEMI-FITTED

222638 MSRP: \$18.00

YOUTH S-XL SEMI-FITTED

TEMPLATE SP149



BLACK HEATHER/BLACK K54
FOREST HEATHER/FOREST K95
GRAPHITE HEATHER/CARBON M94
MAROON HEATHER/MAROON K69



NAVY HEATHER/NAVY K64
ORANGE HEATHER/ORANGE K68
ROYAL HEATHER/ROYAL K66
SCARLET HEATHER/SCARLET K67

NEW

ECHO HOODIE // ADULT 222539

- Dry-Excel™ Heather fabric is a performance polyester knit with high mechanical stretch and Snag Resistant technology
- Raglan sleeves for range of motion in our dry-Excel™ wicking knit
- 3-piece hood
- Decoration friendly

222539 MSRP: \$30.00

ADULT S-3X CLASSIC FIT



TEMPLATE SP153



GRAPHITE HEATHER/BLACK X40
GRAPHITE HEATHER/FOREST L93
GRAPHITE HEATHER/KELLY L95
GRAPHITE HEATHER/LIGHT GOLD L94
GRAPHITE HEATHER/MAROON X86
GRAPHITE HEATHER/NAVY X47



GRAPHITE HEATHER/ORANGE X43
GRAPHITE HEATHER/PURPLE X87
GRAPHITE HEATHER/ROYAL X49
GRAPHITE HEATHER/SCARLET L92
GRAPHITE HEATHER/WHITE L97

TRAINING
POLOS
OUTERWEAR & WARMUPS
WEATHER-RESISTANT
OUTERWEAR & WARMUPS
KNITS & FLEECE
FAN GEAR
ACCESSORIES
BASEBALL
SOFTBALL
TRACK
BASKETBALL
HOCKEY
VOLLEYBALL
CUSTOM
SUBIMATION
WOOL
DECORATION
PRODUCT GUIDE



BREAKOUT HOODIE // ADULT 229188/YOUTH 229288

- Our 60% cotton/40% polyester sweatshirt fleece is 9 oz. in weight and has an extremely soft feel
- Features a chunky rib-knit on the cuffs, bottom hem, shoulder and side inserts
- Front pouch pocket

229188 MSRP: \$35.00

ADULT S-3X, SELECT COLORS 4X* CLASSIC FIT

229288 MSRP: \$33.00

YOUTH S-XL CLASSIC FIT

NEW LOWER PRICE

TEMPLATE TW57



BIG



BLACK/VINTAGE GREY H20*
BRIGHT BLUE/VINTAGE GREY H31 (Adult Only)
BRIGHT YELLOW/VINTAGE GREY H30
CARDINAL/VINTAGE GREY H28
FOREST/VINTAGE GREY H25



GRAPHITE/WHITE R04*
KELLY/VINTAGE GREY H32
MAROON/VINTAGE GREY H26
NAVY/VINTAGE GREY H21*
ORANGE/VINTAGE GREY H29



PURPLE/VINTAGE GREY H27
ROYAL/VINTAGE GREY H23
SCARLET/VINTAGE GREY H22
WHITE/VINTAGE GREY H24*

BANNER HOODIE // ADULT 229179/YOUTH 229279

- 50% cotton/50% polyester sweatshirt fleece, 9 oz.
- Raglan sleeves for maximum mobility
- Fully lined hood with adjustable drawcord on Adult
- Front pouch pocket
- Rib-trim cuffs and bottom hem
- No drawcords on Youth

229179 MSRP: \$29.00

ADULT S-3X CLASSIC FIT

229279 MSRP: \$27.00

YOUTH S-L CLASSIC FIT

TEMPLATE SP116



ATHLETIC HEATHER/BLACK 158
BLACK/ATHLETIC HEATHER 415
DK GREEN/ATHLETIC HEATHER 447



KELLY/ATHLETIC HEATHER 341
MAROON/ATHLETIC HEATHER 382
NAVY/ATHLETIC HEATHER 297



ORANGE/ATHLETIC HEATHER 323
PURPLE/ATHLETIC HEATHER 548
RED/ATHLETIC HEATHER 402



RED/BLACK 407
ROYAL/ATHLETIC HEATHER 286
WHITE/ATHLETIC HEATHER 510

NEW

ALUM SHIRT // ADULT 229193

- Tri-Blend Vintage Heather is constructed with 50% polyester, 37% cotton and 13% rayon and has the softest feel
- Two-button placket
- Raglan sleeves for maximum mobility
- Rib-knit cuffs

229193 MSRP: \$30.00 ADULT S-3X SEMI-FITTED



TEMPLATE SP56



COORDINATING LADIES' 229393, PG. 107



VINTAGE BIRCH/
VINTAGE GREY
L52

VINTAGE BLACK/
VINTAGE GREY
M44



VINTAGE FOREST/
VINTAGE GREY
M45

VINTAGE MAROON/
VINTAGE GREY
M47



VINTAGE NAVY/
VINTAGE GREY
M48

VINTAGE ORANGE/
VINTAGE GREY
M49



VINTAGE ROYAL/
VINTAGE GREY
M51

VINTAGE SCARLET/
VINTAGE GREY
M52

FIELDER SHIRT // ADULT 229523

- Tri-Blend Vintage Heather is constructed with 50% polyester, 37% cotton and 13% rayon and has the softest feel
- Contrasting, ¾-length sleeves with stripes
- Raw-edged bib hem with contrasting cover-stitch detail
- Raglan sleeves for maximum mobility

229523 MSRP: \$26.00 ADULT S-3X SEMI-FITTED



TEMPLATE SP110



COORDINATING LADIES' 229345, PG. 106



VINTAGE GREY/
VINTAGE BLACK/
WHITE
E01

VINTAGE GREY/
VINTAGE FOREST/
WHITE
E02

VINTAGE GREY/
VINTAGE MAROON/
WHITE
E03

VINTAGE GREY/
VINTAGE NAVY/
WHITE
E04



VINTAGE GREY/
VINTAGE PURPLE/
WHITE
E05

VINTAGE GREY/
VINTAGE ROYAL/
WHITE
E06

VINTAGE GREY/
VINTAGE SCARLET/
WHITE
G23



FAN GEAR // ADULT

ROSTER CREW // ADULT 229553

- Tri-Blend Vintage Heather fleece is a French terry fleece, constructed with 50% polyester, 37% cotton and 13% rayon with the softest hand feel
- Front pouch pocket
- Banded hem
- Rib-knit collar and cuffs
- Raglan sleeves for maximum mobility

229553 MSRP: \$44.00
ADULT S-3X SEMI-FITTED



COORDINATING JUNIORS' 229344, PG. 103



FRONT POUCH POCKET



TEMPLATE SP116



ACCOMPLISH FLEECE JACKET // ADULT 222488/YOUTH 222288

- 50% polyester/50% cotton sweatshirt fleece, 9 oz.
- Full snap-front closure
- Easy-entry front pockets
- Striped rib-trim cuffs and bottom hem
- No drawstring on Youth

222488 MSRP: \$60.00
ADULT S-3X CLASSIC FIT
222288 MSRP: \$58.00
YOUTH S-XL CLASSIC FIT



SNAP-FRONT CLOSURE



SNAPS SPACED FOR FULL FRONT DECORATION, TEMPLATE TW69



STAND OUT IN SUBLIMATION

Show your spirit in the stands or on the sidelines with Custom Sublimation. Build yours online at hollowayusa.com/customsublimation

4 SUBLIMATION **4 PIECE MINIMUM. 4 WEEK DELIVERY. GUARANTEED.**



CREATED BY STITCHES 'N STUFF



ACCESSORIES

NEW

COMEBACK TRAPPER BEANIE // 223823

- Warm and soft 100% acrylic rib-knit
- 100% acrylic jacquard knit features three-color striped pattern with white, graphite and your favorite team color
- Cuddly soft Sherpa lining
- Graphite tassels

223823 MSRP: \$21.00
ONE SIZE FITS MOST



NEW

COMEBACK MITTEN // 223819

- Warm and soft 100% acrylic rib-knit
- Mitten flap with clear button
- Text-touch knit on thumbs
- Double layered cuffs with stretch
- Sizes available for perfect fit

223819 MSRP: \$17.00
ADULT S/M, L/XL



RIDGE BEANIE // 223825

- 100% acrylic jacquard knit features a four-color snowflake pattern with white and grey tones and your favorite team color
- Cuddly soft Sherpa lining
- Bi-color pom-pom and braids with carbon accents

223825 MSRP: \$21.00
ONE SIZE FITS MOST



TRAINING
POLOS
OUTERWEAR & WARMUPS
WEATHER-RESISTANT
OUTERWEAR & WARMUPS
KNITS & FLEECE
FAN
GEAR
ACCESSORIES
BASEBALL
SOFTBALL
TRACK
BASKETBALL
HOCKEY
VOLLEYBALL
CUSTOM
SUBLIMATION
WOOL
DECORATION
PRODUCT
GUIDE

COMEBACK BEANIE // 223835

- Warm and soft 100% acrylic rib-knit
- Tri-color pom-pom detail on top
- Folded hem

223835 MSRP: \$17.00
ONE SIZE FITS MOST



FOLDED HEM

COMEBACK HEADBAND // 223837

- Warm and soft 100% acrylic rib-knit
- Decoration access through back

223837 MSRP: \$11.00
ONE SIZE FITS MOST



DECORATION ACCESS FOR EASY EMBROIDERY

TEMPLATE UU

COMEBACK SCARF // 223836

- Warm and soft 100% acrylic rib-knit
- Decoration access areas in each end of scarf
- Built-in hand warming pockets
- Tassel detail
- Size: 72" x 8"

223836 MSRP: \$21.00
ONE SIZE FITS MOST



DECORATION ACCESS FOR EASY EMBROIDERY

COMEBACK GLOVES // 223838

- Warm and soft 100% acrylic rib-knit
- Text-touch knit on fingers to enable use with touch-screen devices
- Double layered cuffs with stretch
- Not decoration friendly

223838 MSRP: \$16.00
ONE SIZE FITS MOST



TECH FINGERS FOR TOUCH SCREENS

COLORS FOR ALL COMEBACK STYLES



BLACK/LT GOLD/
GRAPHITE
G12



BLACK/ORANGE/
GRAPHITE
G11



BLACK/SCARLET/
GRAPHITE
W17



BLACK/WHITE/
GRAPHITE
355



BRIGHT BLUE/
WHITE/GRAPHITE
D37



BRIGHT YELLOW/
WHITE/GRAPHITE
D38



FOREST/WHITE/
GRAPHITE
G13



LIME/WHITE/
GRAPHITE
D39



MAROON/WHITE/
GRAPHITE
392



NAVY/LT GOLD/
GRAPHITE
G19



NAVY/WHITE/
GRAPHITE
372



POWER PINK/
WHITE/GRAPHITE
G20



PURPLE/WHITE/
GRAPHITE
696



ROYAL/WHITE/
GRAPHITE
191



SCARLET/WHITE/
GRAPHITE
G14



NEW

WRAP HEADBAND // 223818

- Band is a Maze Mesh fabric and is a dry-Excel™ 94% polyester/6% spandex
- Elastic back, covered in space dye printed fabric

223818 MSRP: \$12.00
ONE SIZE FITS MOST



NEW

RIDGE HEADBAND // 223821

- Dry-Excel™ 4-Way Stretch Lightweight Performance Fleece is a poly/spandex knit with high stretch
- Cuddly soft Sherpa lining
- Reflective accent at front
- Contoured shape to cover ears

223821 MSRP: \$14.00
ONE SIZE FITS MOST



QUALIFIER HEADBAND // 223829

- Interior silicone elastic gripper helps keep headband secure
- Maze Mesh fabric is dry-Excel™ 94% polyester/6% spandex

223829 MSRP: \$10.00
ONE SIZE FITS MOST



MAZE MESH COLLECTION
SEE ENTIRE COLLECTION ON PG. 7



SPHERE HEADBAND // 223831

- Wik-Sof™ dry-Excel™ Performance Fleece has a smooth polyester surface and dries fast to provide superior comfort and warmth
- Comfortable Omni-Sof™ microfleece lining provides enhanced wind-resistance and added warmth
- Spandex-bound hems

223831 MSRP: \$11.00
ONE SIZE FITS MOST



BACK



TRAINING
POLOS
OUTERWEAR & WARMUPS
WEATHER-RESISTANT
OUTERWEAR & WARMUPS
KNITS & FLEECE
FAN
GEAR
ACCESSORIES
BASEBALL
SOFTBALL
TRACK
BASKETBALL
HOCKEY
VOLLEYBALL
CUSTOM
SUBLIMATION
WOOL
DECORATION
PRODUCT
GUIDE

ARTILLERY HEADBAND // LADIES' 223828

- Temp-Sof fabric is a colored heather performance fleece with high mechanical stretch and a bird's-eye flecked surface and brushed back for extra warmth
- Spandex-bound edges and ponytail opening

223828 MSRP: \$12.00 LADIES' ONE SIZE FITS MOST



ARTILLERY COLLECTION

SEE ENTIRE COLLECTION ON PG. 6

ARTILLERY BEANIE // LADIES' 223826

- Temp-Sof fabric is a colored heather performance fleece with high mechanical stretch and a bird's-eye flecked surface and brushed back for extra warmth
- Banded brim with self-fabric
- Spandex-bound ponytail opening

223826 MSRP: \$16.00 LADIES' ONE SIZE FITS MOST



ARTILLERY COLLECTION

SEE ENTIRE COLLECTION ON PG. 6

ARTILLERY BEANIE // 223827

- Temp-Sof fabric is a colored heather performance fleece with high mechanical stretch and a bird's-eye flecked surface and brushed back for extra warmth
- Banded brim with self-fabric

223827 MSRP: \$16.00 ONE SIZE FITS MOST



TRAINING
POLOS
OUTERWEAR & WARMUPS
WEATHER-RESISTANT
OUTERWEAR & WARMUPS
KNITS & FLEECE
FAN
GEAR
ACCESSORIES
BASEBALL
SOFTBALL
TRACK
BASKETBALL
HOCKEY
VOLLEBALL
CUSTOM
SUBLIMATION
WOOL
DECORATION
PRODUCT
GUIDE



ENGAGER BEANIE // 223832

- Lightweight acrylic knit features easy-clean durability with color block styling

223832 MSRP: \$11.00
ONE SIZE FITS MOST



BLACK/ LT GOLD/ WHITE R21	BLACK/ ORANGE/ WHITE 611	BLACK/ SCARLET/ WHITE R20	BLACK/ VEGAS GOLD/ WHITE 612
------------------------------------	-----------------------------------	------------------------------------	---------------------------------------



CARDINAL/ GRAPHITE/ WHITE T26	FOREST/ BLACK/ WHITE 148	GRAPHITE/ BLACK/ WHITE U73	KELLY/ BLACK/ WHITE 616
--	-----------------------------------	-------------------------------------	----------------------------------



MAROON/ BLACK/ WHITE 524	NAVY/ GRAPHITE/ WHITE 371	NAVY/ LT GOLD/ WHITE S30	NAVY/ SCARLET/ WHITE 300
-----------------------------------	------------------------------------	-----------------------------------	-----------------------------------



NAVY/ VEGAS GOLD/ WHITE 312	PURPLE/ BLACK/ WHITE 497	ROYAL/ BLACK/ WHITE 526
--------------------------------------	-----------------------------------	----------------------------------



ROYAL/ LT GOLD/ WHITE S70	SCARLET/ BLACK/ WHITE 952	UNIVERSITY BLUE/ GRAPHITE/WHITE U59
------------------------------------	------------------------------------	--



NEW BUCKET HAT // ADULT 223824

- Dry-Excel™ round dot mesh with a stretch fit
- Mid-profile
- Removable & adjustable drawcord
- Eyelet vents to keep cool

223824 MSRP: \$20.00
ADULT S/M & L/XL



BLACK/BLACK
425



GRAPHITE/BLACK
172



STONE/BLACK
504

TRAINING
POLOS
OUTERWEAR & WARMUPS
WEATHER-RESISTANT
OUTERWEAR & WARMUPS
KNITS & FLEECE
FAN
GEAR
ACCESSORIES
BASEBALL
SOFTBALL
TRACK
BASKETBALL
HOCKEY
VOLLEYBALL
CUSTOM
SUBLIMATION
WOOL
DECORATION
PRODUCT
GUIDE



NEW

BOLSTER GLOVES // ADULT 223820

- Omni-Sof™ microfleece has an extremely soft surface for comfort and volumized yarns to provide enhanced insulation and wind-resistance to reduce wind chill
- Dry-Excel™ 4-Way Stretch Lightweight Performance Fleece, polyester/spandex knit with high stretch at finger inserts
- Tech fingertips with metallic gold doobby fabric
- Self-fabric cuff
- Articulated fingers

223820 MSRP: \$20.00
ADULT S/M, L/XL



BUILT FOR WARMTH



BLACK / GRAPHITE
R17

BLACK / NAVY
427

BLACK / ROYAL
426

BLACK / SCARLET
500

INFILTRATE GLOVES // ADULT 223839

- Dry-Excel™ 4-Way Stretch Lightweight Performance Fleece, polyester/spandex knit with high stretch, brushed back for warmth, wicking and quick drying
- Palm features two-tone Arrow print in graphite and black
- Tech fingertips with gold metallic doobby fabric
- Banded cuff with self-fabric
- Connecting clips to keep your pairs together
- Articulated fingers and sizes available for perfect fit

223839 MSRP: \$18.00
ADULT S/M, L/XL



ARROW PRINT



LIGHTWEIGHT WARMTH



BLACK
080

GRAPHITE
059

NAVY
065

ROYAL
060

SCARLET
083



ACCESSORIES // SLEEVES

FAN SLEEVE // ADULT 224098/YOUTH 224298

- Dry-Excel™ Performance Blended yarns are 75% acrylic, 15% polyester, 4% spandex, 4% elastic and 2% nylon
- Lightweight microfiber yarns offer support while remaining soft to the touch
- Moisture wicking
- Sold as a set
- Adult fits most adult S-3X and Youth S-XL

224098 MSRP: \$10.00

ADULT COMPRESSION FIT

224298 MSRP: \$10.00

YOUTH COMPRESSION FIT

ONE SIZE FITS MOST

EXCELLENT SPIRIT ITEM



dry-Excel

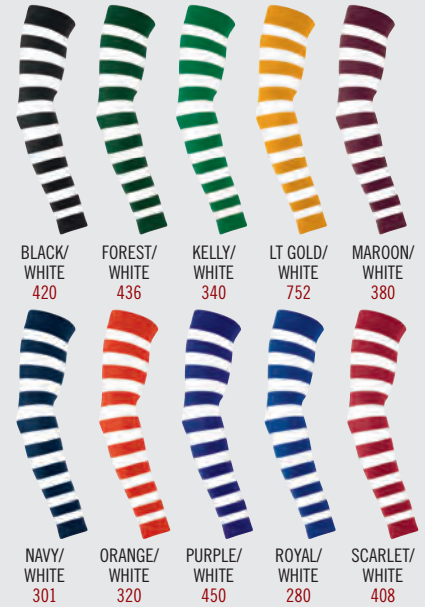

DAGGER SLEEVE // ADULT 224099/YOUTH 224299

- 4-way compression stretch in 86% polyester/14% spandex
- Flatlock stitching to reduce skin abrasion
- Elasticized top hem to secure in place

224099 MSRP: \$10.00

ADULT S/M, L/XL COMPRESSION FIT

224299 MSRP: \$8.00

YOUTH COMPRESSION FIT



dry-Excel



Visit hollowayusa.com for exact product specifications.

CUSTOM SUBLIMATED COMPRESSION SLEEVE

- 4-Way Stretch compression fabric, 86% polyester/14% spandex knit
- Flatlock stitching to reduce abrasion
- Customize with dozens of pattern fills for a unique look

228199 MSRP: \$28.00

ADULT S/M & L/XL COMPRESSION FIT

228199 MSRP: \$26.00

YOUTH ONE SIZE COMPRESSION FIT



dry-Excel



4 SUBLIMATION **4 PIECE MINIMUM. 4 WEEK DELIVERY. GUARANTEED.**

Visit Hollowayusa.com/customsublimation to design and order directly online

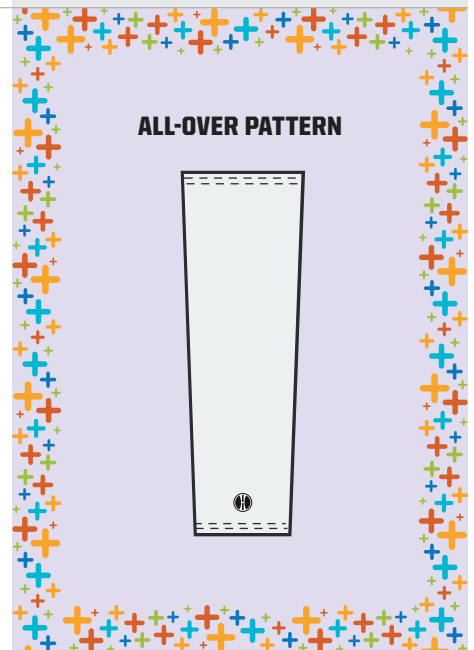

TRAINING
POLOS
OUTERWEAR & WARMUPS
WEATHER-RESISTANT
OUTERWEAR & WARMUPS
KNITS & FLEECE
FAN GEAR
ACCESSORIES
BASEBALL
SOFTBALL
TRACK
BASKETBALL
HOCKEY
VOLLEYBALL
CUSTOM SUBLIMATION
WOOL
DECORATION
PRODUCT GUIDE

**ACTIVATE SOCK // ADULT XL 223610/
ADULT 223810/INTERMEDIATE 223910/
YOUTH 223210**

- 55% polyester, 22% nylon, 20% cotton, 3% spandex
- Wicks moisture away from body
- Calf-length
- Left and right foot construction for improved fit
- Extra cushioning and support in areas of the foot and ankle that are susceptible to rubbing, impact or injury
- Arch compression reduces fatigue and aids circulation

223610 MSRP: \$10.00 ADULT XL
223810 MSRP: \$10.00 ADULT
223910 MSRP: \$10.00 INTERMEDIATE
223210 MSRP: \$10.00 YOUTH



dry-Excel
BIG



**COMPETE SOCK // ADULT 223811/
INTERMEDIATE 223911/YOUTH 223211**

- 75% acrylic, 15% polyester, 4% spandex, 4% elastic, 2% nylon
- Wicks moisture away from body
- Knee-length
- Arch and ankle support
- Lightweight microfiber yarns offer support while remaining soft to the touch

223811 MSRP: \$8.00 ADULT
223911 MSRP: \$8.00 INTERMEDIATE
223211 MSRP: \$8.00 YOUTH



17
COLORS!

dry-Excel



**REACT SOCK // ADULT 223812/
INTERMEDIATE 223912/YOUTH 223212**

- 80% acrylic, 14% nylon, 6% elastic
- Knee-length tube sock
- Fully cushioned foot

223812 MSRP: \$6.00 ADULT
223912 MSRP: \$6.00 INTERMEDIATE
223212 MSRP: \$6.00 YOUTH



**COORDINATE SOCKS WITH ANY UNIFORM
FOR A COMPLETE TEAM LOOK.**

SOCK SIZING

	YOUTH	INTERMEDIATE	ADULT	ADULT XL
SHOE SIZE	LADIES' 4-5 AND YOUTH 1-4	MEN'S 4½-7½ AND LADIES' 5½-10½	MEN'S 8-13	MEN'S 13-15



ACCESSORIES // BAGS

PROP BACKPACK // 229009

- Shiny dobby textured fabric, 100% polyester
- Interior pocket organizer and valuables pocket
- Lower mesh side pocket for water bottle or baseball bat with elastic loop at top to secure bat
- Aero mesh back for breathability
- Size: 19.5" x 13" x 10"

229009 MSRP: \$50.00



BAT PACK BAG // 229008

- Shiny dobby textured fabric, 100% polyester, water-resistant
- Lower compartment sized for holding shoes
- Batting glove compartment/valuables pocket
- Main compartment has removable pocket flap for easy decoration
- Stretch mesh cell phone pocket on shoulder strap
- Two stretch neoprene bat compartments on sides
- Hanging hook at top body
- Aero-Mesh back for breathability
- 20" x 14" x 19.5"

229008 MSRP: \$55.00



BLACK/ BLACK/ GRAPHITE E09	BLACK/ LT GOLD/ GRAPHITE G12	BLACK/ ORANGE/ GRAPHITE G11	BLACK/ SCARLET/ WHITE/ GRAPHITE W17	BRIGHT YELLOW/ WHITE/ GRAPHITE D38	FOREST/ WHITE/ GRAPHITE G13	LIME/ WHITE/ GRAPHITE D39
-------------------------------------	---------------------------------------	--------------------------------------	---	--	--------------------------------------	------------------------------------



MAROON/ WHITE/ GRAPHITE 392	NAVY/ LT GOLD/ GRAPHITE G19	NAVY/ WHITE/ GRAPHITE 372	POWER PINK/ WHITE/ GRAPHITE G20	PURPLE/ WHITE/ GRAPHITE 696	ROYAL/ WHITE/ GRAPHITE 191	SCARLET/ WHITE/ GRAPHITE G14
--------------------------------------	--------------------------------------	------------------------------------	--	--------------------------------------	-------------------------------------	---------------------------------------



BLACK/ GRAPHITE R17	BRIGHT BLUE/ GRAPHITE D40	BRIGHT YELLOW/ GRAPHITE D41	FOREST/ GRAPHITE F10	GRAPHITE/ BLACK 172	LIME/ GRAPHITE 850
---------------------------	------------------------------------	--------------------------------------	----------------------------	---------------------------	--------------------------



MAROON/ GRAPHITE D45	NAVY/ GRAPHITE S21	POWER PINK/ GRAPHITE 824	PURPLE/ GRAPHITE D46	ROYAL/ GRAPHITE S65	SCARLET/ GRAPHITE T22
----------------------------	--------------------------	--------------------------------	----------------------------	---------------------------	-----------------------------

TRAINING
POLOS
OUTERWEAR & WARMUPS
WEATHER-RESISTANT
OUTERWEAR & WARMUPS
KNITS & FLEECE
FAN
GEAR
ACCESSORIES
BASEBALL
SOFTBALL
TRACK
BASKETBALL
HOCKEY
VOLLEYBALL
CUSTOM
SUBLIMATION
WOOL
DECORATION
PRODUCT
GUIDE

LEAGUE BAG // 229411

TOURNAMENT BAG // 229412

- Heavyweight oxford nylon, water-resistant with Screen Print mesh pattern
- On select colors, screen mesh pattern is printed, making it decoration friendly
- Large main compartment with two-way zipper
- Bellowed front zippered pocket
- Adjustable/detachable padded shoulder strap
- Comfortable padded handle
- Removable hard bottom
- League Bag size: 21" x 11" x 12"
- Tournament Bag size: 28" x 13" x 14"

229411 MSRP: \$34.00, NEW PRINTED \$36.00

229412 MSRP: \$43.00, NEW PRINTED \$45.00

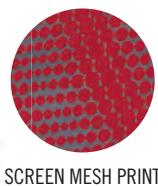

PERFORMANCE PROMISE

PERFORMANCE ON THE FIELD, ON THE SIDELINE AND IN THE STANDS. **GUARANTEED.**

SEE PERFORMANCE PROMISE LIMITED WARRANTY FOR DETAILS.

SEE PG. 203.

PRINTED COLORS



NEW
BLACK/GRAPHITE/WHITE
489



NEW
NAVY/GRAPHITE/WHITE
371



NEW
ROYAL/GRAPHITE/WHITE
648



NEW
SCARLET/GRAPHITE/WHITE
W91



BLACK/BLACK/WHITE
529



BLACK/LT GOLD/WHITE
R21



BLACK/VEGAS GOLD/WHITE
612



DK GREEN/BLACK/WHITE
520



MAROON/BLACK/WHITE
524



NAVY/LT GOLD/WHITE
S30



NAVY/VEGAS GOLD/WHITE
312



ORANGE/BLACK/WHITE
322



PURPLE/BLACK/WHITE
497



ROYAL/BLACK/WHITE
526



SCARLET/BLACK/WHITE
952



ACCESSORIES // BAGS

PRACTICE BAG // 229402

- Super heavyweight oxford canvas, water-resistant polyester
- Large main compartment with two-way zipper
- Bellowed front zippered pocket
- Zippered end compartments
- Adjustable/detachable shoulder strap
- Comfortable padded handle
- Removable hard bottom
- Size: 21" x 10" x 9"



BLACK/BLACK
425

MAROON/BLACK
388



NAVY/NAVY
S14

ROYAL/BLACK
289



SCARLET/BLACK
406

INTUITION BAG // 229303

- Lightweight, quilted, 100% nylon
- Spacious main compartment with dual inside pockets
- Exterior zippered pocket for securing valuables
- Adjustable/detachable shoulder strap with techy fashion buckles
- Rubber string zipper pulls
- Front pocket sized for decoration
- Size: 21" x 11" x 12"

229303 MSRP: \$30.00



BLACK
080

BLUE
054

BRIGHT BLUE
G25

BRIGHT YELLOW
T50



GRAPHITE
059

GREEN
732

LIME
096

MAROON
045



ORANGE
029

POWER PINK
809

PURPLE
050

RED
040

SPORTSMAN BACKPACK // 229413

- Heavyweight oxford nylon, water-resistant
- Large main compartment with two-way zipper
- Bellowed front zippered pocket
- Ventilated side pockets sized for holding shoes or wet storage
- Padded construction, adjustable shoulder straps
- Size: 15" x 18" x 10"

229413 MSRP: \$36.00



BLACK/BLACK/
WHITE
529

DK GREEN/BLACK/
WHITE
520

MAROON/BLACK/
WHITE
524

NAVY/BLACK/
WHITE
311



ORANGE/
BLACK/WHITE
322

PURPLE/BLACK/
WHITE
497

ROYAL/BLACK/
WHITE
526

SCARLET/BLACK/
WHITE
952

TRAINING
POLOS
OUTERWEAR & WARMUPS
WEATHER-RESISTANT
OUTERWEAR & WARMUPS
KNITS & FLEECE
FAN
GEAR
ACCESSORIES
BASEBALL
SOFTBALL
TRACK
BASKETBALL
HOCKEY
VOLLEBALL
CUSTOM
SUBLIMATION
WOOL
DECORATION
PRODUCT
GUIDE



NEW

RIG BAG // 229408

- Oxford nylon, water-resistant, medium weight
- Oversized with drawstring cinch closure
- Adjustable shoulder straps
- Mesh exterior pockets sized for water bottle
- Inside zippered valuables pocket
- Dimensions: 20" x 16.25"

229408 MSRP: \$20.00



**PERFORMANCE
PROMISE**

PERFORMANCE ON THE FIELD, ON
THE SIDELINE AND IN THE STANDS.
GUARANTEED.

SEE PERFORMANCE PROMISE
LIMITED WARRANTY FOR DETAILS.

SEE PG. 203.



BLACK/GRAPHITE/
WHITE
489



DARK GREEN/
GRAPHITE/WHITE
646



LIGHT GOLD/
GRAPHITE/WHITE
E77



MAROON/GRAPHITE/
WHITE
393



NAVY/GRAPHITE/
WHITE
371



ORANGE/GRAPHITE/
WHITE
W62



PURPLE/GRAPHITE/
WHITE
647



ROYAL/GRAPHITE/
WHITE
648



SCARLET/GRAPHITE/
WHITE
W91

TRAINING
POLOS
OUTERWEAR & WARMUPS
WEATHER-RESISTANT
OUTERWEAR & WARMUPS
KNITS & FLEECE
FAN
GEAR
ACCESSORIES
BASEBALL
SOFTBALL
TRACK
BASKETBALL
HOCKEY
VOLLEYBALL
CUSTOM
SUBLIMATION
WOOL
DECORATION
PRODUCT
GUIDE



ULTIMATE-PAK BAG // 229410

- Oxford nylon, water-resistant, medium weight
- Ventilated exterior pocket, sized for holding shoes or wet storage
- Double drawstring cinch closure
- Inside zippered valuables pocket
- Size: 16 ¼" x 20"

229410 MSRP: \$20.00

TEMPLATE SP27



DAY-PAK BAG // 229409

- Oxford nylon, water-resistant, medium weight
- Double drawstring cinch closure
- Inside zippered valuables pocket
- Size: 13" x 18"

229409 MSRP: \$11.00

TEMPLATE SP2



CARRIER BAG // 229010

- Heavy-gauge clear plastic
- Double drawstring cinch closure
- Inside pocket (9" x 9") can hold valuables or a printed decoration in case you do not want to screen print
- Size: 15" x 13.5" main body

229010 MSRP: \$8.00

INSIDE POCKET



CLEAR/BLACK
101

CARRIER TOTE // 229399

- Heavy-gauge clear plastic
- Large main compartment with webbed handles
- Inside pocket (9" x 9") can hold valuables or a printed decoration in case you do not want to screen print
- Size: 12" x 12" x 6"

229399 MSRP: \$10.00

INSIDE POCKET



CLEAR/BLACK
101

SECURITY COMPLIANT

TRAINING
POLOS
OUTERWEAR & WARMUPS
WEATHER-RESISTANT
OUTERWEAR & WARMUPS
KNITS & FLEECE
FAN GEAR
BASEBALL
SOFTBALL
TRACK
BASKETBALL
HOCKEY
VOLLEYBALL
CUSTOM
SUBLIMATION
WOOL
DECORATION
PRODUCT GUIDE

ACCESSORIES

RWR BLANKET // 223858

- RWR = Reversible and Water-Resistant
- One side features Omni-Sof™ microfleece that has an extremely soft surface for comfort and volumized yarns to provide enhanced insulation and wind-resistance to reduce wind chill
- On the reverse, ultra-lightweight Aero-Tec™ fabric provides both weather protection and zero noise, without the bulk
- Rolls up for easy transport with a built-in carry handle
- Embroidery access zipper for decoration
- 56" W x 60" L

223858 MSRP: \$45.00



- BLACK/ GRAPHITE R17
- GRAPHITE/ BLACK R172
- NAVY/ GRAPHITE S21
- ROYAL/ GRAPHITE S65
- SCARLET/ GRAPHITE T22

TAILGATE BLANKET // 223856

- 10.8 oz. micro-denier polyester knit
- Anti-pill, luxurious tufted fabric
- Clean finished edges with matching cover-stitch hems
- Size: 54" W x 80" L

223856 MSRP: \$30.00



- BLACK 080
- DK GREEN 035
- MAROON 045
- NAVY 065
- OXFORD GREY R50
- ROYAL 060
- SCARLET 083



BOOSTER BLANKET // 223857

- 9 oz. Suprema sweatshirt fleece blanket
- Extra-large size: 54" W x 76" L

223857 MSRP: \$31.00



- BLACK 080
- CHARCOAL HEATHER 017
- NAVY 065
- ROYAL 060
- SCARLET 083

STADIUM BLANKET // 223851

- Canyon™ fleece, 14.7 oz. spun polyester, anti-pill
- Matching overlock stitched edges
- Size: 50" W x 60" L

223851 MSRP: \$25.00

ZIPPERED VINYL BAG, 223051, OR BARREL STRAP, 223052, AVAILABLE AT HOLLOWAYUSA.COM



- BLACK 080
- CHARCOAL HEATHER 017
- MAROON 045
- NAVY 065



- PURPLE 050
- ROYAL 060
- SCARLET 083



THIS IS WHAT WE PLAY FOR. **UNIFORMS**

BASEBALL



SOFTBALL



TRACK



LADIES' TRACK



BASKETBALL



LADIES' BASKETBALL



HOCKEY



VOLLEYBALL



BASEBALL



ATHLETE IS WEARING A CUSTOM SUBLIMATED JERSEY IN THE REFRACTION DESIGN AND HOLLOWAY BACK STOP PANT

**NEW
ADULT 4X
SIZING**

4
SUBLIMATION
7

**4 PIECE MINIMUM.
4 WEEK DELIVERY.
GUARANTEED.**

See page 174 for more details.

DEFEND THE FIELD

Pick Your Look

Holloway custom sublimated baseball jerseys are available in a variety of styles and designs. Pick the style that works best for your team.

Grand Slam Fabrics

Choose between two breathable dry-Excel™ fabrics – Pin-Dot Performance and Micro-Interlock – for a uniform that feels as good as it looks.

Easy-to-Understand Pricing

The price listed for custom sublimated uniforms includes all custom decoration, team name, player name, numbers, all of it. No screen setup fees, no hidden charges that are out of bounds. What you see is what you pay. Period.

**Your Colors.
Your Decoration.
Your Uniform.**



CUSTOM SUBLIMATED PIN-DOT FULL-BUTTON JERSEY

- Dry-Excel™ Pin-Dot Performance knit is a polyester fabric with moisture wicking and soil-release treatment for easier garment care
- Jersey features a full dry-Excel™ pin-hole micromesh back
- Six-button placket (five-button for Youth)

228130 MSRP: \$80.00

ADULT S-4X CLASSIC FIT

228130 MSRP: \$78.00

YOUTH S-XL CLASSIC FIT



SLIDE DESIGN SHOWN

CUSTOM SUBLIMATED PIN-DOT TWO-BUTTON JERSEY

- Dry-Excel™ Pin-Dot Performance knit is a polyester fabric with moisture wicking and soil-release treatment for easier garment care with a full dry-Excel™ pin-hole micromesh back
- Two-button placket

228132 MSRP: \$70.00

ADULT S-4X CLASSIC FIT

228132 MSRP: \$68.00

YOUTH S-XL CLASSIC FIT



NEW

CUSTOM SUBLIMATED LIGHTWEIGHT TWO-BUTTON JERSEY

- Dry-Excel™ Micro-Interlock is a smooth polyester fabric with high mechanical stretch that includes superior wicking technology and an odor-resistant treatment
- Full dry-Excel™ pin-hole micromesh back

228138 MSRP: \$60.00

ADULT S-4X CLASSIC FIT

228138 MSRP: \$58.00

YOUTH S-XL CLASSIC FIT



CUSTOM SUBLIMATED LIGHTWEIGHT S/S TRAINING SHIRT

- Dry-Excel™ Micro-Interlock is a smooth polyester fabric with high mechanical stretch that includes superior wicking technology and an odor-resistant treatment

228180 MSRP: \$50.00

ADULT S-4X SEMI-FITTED

228180 MSRP: \$48.00

YOUTH S-XL SEMI-FITTED



NEW BRAID

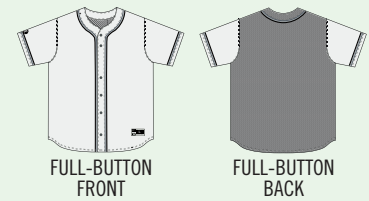

FULL-BUTTON FRONT

FULL-BUTTON BACK

ALL-OVER PATTERN

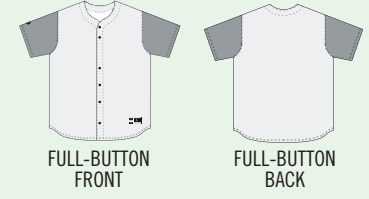

FULL-BUTTON FRONT

FULL-BUTTON BACK

FADEAWAY

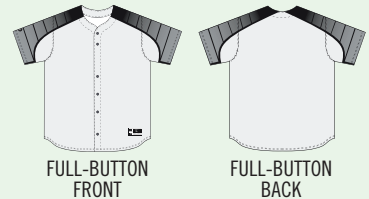

FULL-BUTTON FRONT

FULL-BUTTON BACK

HITTER

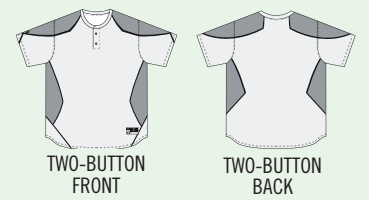

TWO-BUTTON FRONT

TWO-BUTTON BACK

PITCHOUT

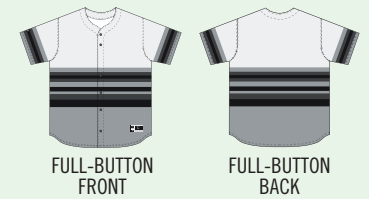

FULL-BUTTON FRONT

FULL-BUTTON BACK

NEW REFRACTION

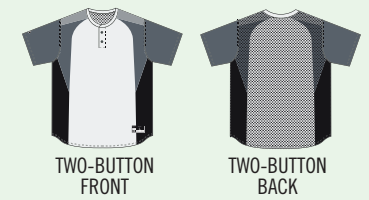

TWO-BUTTON FRONT

TWO-BUTTON BACK

SLIDE

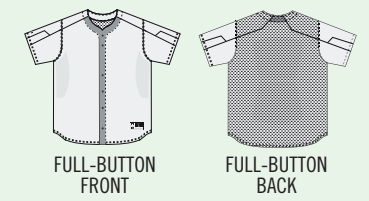

FULL-BUTTON FRONT

FULL-BUTTON BACK

STIMULUS

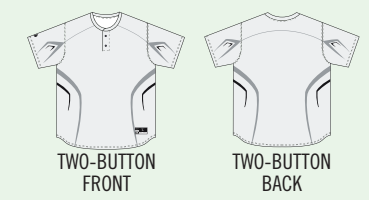

TWO-BUTTON FRONT

TWO-BUTTON BACK

Design and order online at hollowayusa.com/customsublimation



TRAINING
POLOS
OUTERWEAR & WARMUPS
WEATHER-RESISTANT
OUTERWEAR & WARMUPS
KNITS & FLEECE
FAN
GEAR
ACCESSORIES
BASEBALL
SOFTBALL
TRACK
BASKETBALL
HOCKEY
VOLLEYBALL
CUSTOM
SUBLIMATION
WOOL
DECORATION
PRODUCT
GUIDE



OCTANE JERSEY // ADULT 221000/YOUTH 221200

- Dry-Excel™ Pin-Dot Performance knit is a polyester fabric with moisture wicking and soil-release treatment for easier garment care
- Raglan sleeves for maximum mobility
- Dry-Excel™ Pin-Dot Performance knit inserts
- Contoured bottom hem for secure and low-bulk tuck-in

221000 MSRP: \$43.00 ADULT S-3X CLASSIC FIT
221200 MSRP: \$41.00 YOUTH S-L CLASSIC FIT

RAZOR JERSEY // ADULT 221001/YOUTH 221201

- Dry-Excel™ Pin-Dot Performance knit is a polyester fabric with moisture wicking and soil-release treatment for easier garment care
- Dry-Excel™ Pin-Dot Performance knit inserts
- Contoured bottom hem for secure and low-bulk tuck-in

221001 MSRP: \$39.00 ADULT S-3X CLASSIC FIT
221201 MSRP: \$37.00 YOUTH S-L CLASSIC FIT



BLACK/WHITE 420
 FOREST/WHITE 436
 NAVY/WHITE 301



BLACK/WHITE 420
 FOREST/WHITE 436
 KELLY/WHITE 340
 LT GOLD/WHITE 752
 MAROON/WHITE 380
 NAVY/WHITE 301



ORANGE/WHITE 320
 ROYAL/WHITE 280
 SCARLET/WHITE 408



ORANGE/WHITE 320
 PURPLE/WHITE 450
 ROYAL/WHITE 280
 SCARLET/WHITE 408
 VEGAS GOLD/WHITE 250





BULLPEN JERSEY // ADULT 221017/YOUTH 221217

- 4-Way Stretch wicking mesh made of polyester/spandex
- Modern Camo sublimated inserts on 100% dry-Excel™ polyester
- Two-button placket

221017 MSRP: \$37.00 ADULT S-3X CLASSIC FIT

221217 MSRP: \$35.00 YOUTH S-XL CLASSIC FIT



ROCKET JERSEY // ADULT 221016/YOUTH 221216

- Dry-Excel™ Micro-Interlock is a smooth polyester fabric with high mechanical stretch that includes superior wicking technology and an odor-resistant treatment
- Dry-Excel™ Pin-Dot Performance knit polyester collar and inserts
- Full mesh back and side inserts with dry-Excel™ micromesh provide ventilation
- Two-button placket

221016 MSRP: \$30.00 ADULT S-3X CLASSIC FIT

221216 MSRP: \$28.00 YOUTH S-XL CLASSIC FIT



GRANDSLAM JERSEY // ADULT 221009/YOUTH 221209

- Dry-Excel™ Performance double knit is a 15 oz. polyester with wicking and soil-release properties
- Full-button front, spaced for decoration
- Contoured bottom hem for secure and low-bulk tuck-in

221009 MSRP: \$37.00

ADULT S-3X CLASSIC FIT

221209 MSRP: \$35.00

YOUTH S-L CLASSIC FIT



WHITE
005

SHOWN WITH CUSTOM BRAID OPTION 3



BLUE GREY
053

MICROMESH BREATHABLE INSERTS ALONG HEAT ZONES



BACKSTOP PANT // ADULT 221018/YOUTH 221218



- Dry-Excel™ double knit is a 13 oz. polyester with wicking and soil-release properties
- Wide leg and hemmed open bottom
- Anti-roll elasticized waist with seven tunnel loops
- Double snap front with brass zipper fly
- Two easy-entry back pockets (Youth only has 1 back pocket)
- Inseam: Adult L – 33", Youth L – 25"

221018 MSRP: \$30.00

ADULT S-3X CLASSIC FIT

221218 MSRP: \$28.00

YOUTH S-XL CLASSIC FIT



BLUE GREY
053



WHITE
005



CUSTOM BRAID OPTIONS:



52 COLOR OPTIONS

VIEW COLORS AND LEAD TIMES AT DECORATION.HOLLOWAYUSA.COM

AVAILABLE FOR STYLES 221009 AND 221209, 221018 AND 221218, 221318 AND 221418 ON PG. 152

JERSEY



OPTION 1

3/16" MSRP: \$11.00
3/8" MSRP: \$12.00



OPTION 2

3/16" MSRP: \$12.00
3/8" MSRP: \$13.00



OPTION 3

3/16" MSRP: \$16.00
3/8" MSRP: \$18.00

VEST



OPTION 1

3/16" MSRP: \$11.00
3/8" MSRP: \$12.00



OPTION 2

3/16" MSRP: \$12.00
3/8" MSRP: \$13.00



OPTION 3

3/16" MSRP: \$16.00
3/8" MSRP: \$18.00

PANT

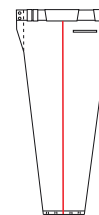

OPTION 1

3/16" MSRP: \$10.50
3/8" MSRP: \$13.00

ORDER IN 3 EASY STEPS:

- 1 Select Style
- 2 Select Braid Placement
- 3 Select Braid Color and Size

TRAINING
POLOS
OUTERWEAR & WARMUPS
WEATHER-RESISTANT
OUTERWEAR & WARMUPS
KNITS & FLEECE
FAN
GEAR
ACCESSORIES
BASEBALL
SOFTBALL
TRACK
BASKETBALL
HOCKEY
VOLLEYBALL
CUSTOM
SUBLIMATION
WOOL
DECORATION
PRODUCT
GUIDE



IGNITE JERSEY // ADULT 221011/YOUTH 221211

- Dry-Excel™ Performance double knit is a 15 oz. polyester with wicking and soil-release properties
- Faux placket full-button front for easier decorating and reduced bulk
- Contoured bottom hem for secure and low-bulk tuck-in

221011 MSRP: \$41.50 ADULT S-3X CLASSIC FIT
221211 MSRP: \$39.50 YOUTH S-XL CLASSIC FIT



FIERCE JERSEY // ADULT 221012/YOUTH 221212

- Dry-Excel™ Performance double knit is a 15 oz. polyester with wicking and soil-release properties
- Faux placket full-button front for easier decorating and reduced bulk
- Contoured bottom hem for secure and low-bulk tuck-in

221012 MSRP: \$37.00 ADULT S-3X CLASSIC FIT
221212 MSRP: \$35.00 YOUTH S-XL CLASSIC FIT



CORE BELT // 221007

- Durable tabs and rugged metal hardware for premium quality and long-lasting performance
- Plush elasticized center stretches for unrestricted movement
- 1½" width
- Adjusts for waist sizes 24"-48"

221007 MSRP: \$7.50
ONE SIZE ADJUSTABLE





dry-Excel

VOLTAGE SHIRT // ADULT 228102

- Dry-Excel™ Micro-Interlock is a smooth polyester fabric with high mechanical stretch that includes superior wicking technology and an odor-resistant treatment
- Dry-Excel™ modified raglan sleeves with sublimated Hot Mesh pattern

228102 MSRP: \$29.00
ADULT S-3X SEMI-FITTED



BLACK/CARBON/SILVER GREY H40
 DK MAROON/CARBON/SILVER GREY H44
 FOREST/CARBON/SILVER GREY H45
 ROYAL/CARBON/SILVER GREY H42



SCARLET/CARBON/SILVER GREY H43
 TRUE NAVY/CARBON/SILVER GREY H41
 WHITE/CARBON/SILVER GREY H46

TEMPLATE SP109



INFRARED DOT PRINT

dry-Excel



TIDAL SHIRT S/S // ADULT 222413/ YOUTH 222213

- Dry-Excel™ Micro-Interlock is a smooth polyester fabric with high mechanical stretch, moisture wicking properties and odor-resistant treatment
- Infrared dot printing dry-Excel™ pin-hole micromesh inserts placed along heat zones for breathability
- Raglan sleeves

222413 MSRP: \$26.00
ADULT S-3X SEMI-FITTED
222213 MSRP: \$24.00
YOUTH S-XL SEMI-FITTED



BLACK/WHITE PRINT D75
 CARDINAL/WHITE PRINT H50
 DK MAROON/WHITE PRINT D79
 FOREST/WHITE PRINT D77



GRAPHITE/WHITE PRINT D47
 KELLY/WHITE PRINT H51
 ORANGE/WHITE PRINT D81
 PURPLE/WHITE PRINT D82



ROYAL/WHITE PRINT D83
 SCARLET/WHITE PRINT D84
 TRUE NAVY/WHITE PRINT D80
 WHITE/WHITE PRINT D85



TEMPLATE SP135

dry-Excel

NEW SEISMIC SHIRT S/S // ADULT 222537/YOUTH 222637

- Dry-Excel™ Heather fabric on body is a performance polyester knit with high mechanical stretch and Snag Resistant technology
- Decoration friendly

222537 MSRP: \$21.00
ADULT S-3X CLASSIC FIT
222637 MSRP: \$19.00
YOUTH S-XL CLASSIC FIT



BLACK HEATHER U36
 CARDINAL HEATHER T04
 FOREST HEATHER U41
 GRAPHITE HEATHER R13



KELLY HEATHER U10
 LIGHT GOLD HEATHER U63
 MAROON HEATHER T09
 NAVY HEATHER U22



ORANGE HEATHER U78
 PURPLE HEATHER U86
 ROYAL HEATHER U55
 SCARLET HEATHER T20

TRAINING
 POLOS
 OUTERWEAR & WARMUPS
 WEATHER-RESISTANT
 OUTERWEAR & WARMUPS
 KNITS & FLEECE
 FAN GEAR
 ACCESSORIES
BASEBALL
 SOFTBALL
 TRACK
 BASKETBALL
 HOCKEY
 VOLLEYBALL
 CUSTOM
 SUBLIMATION
 WOOL
 DECORATION
 PRODUCT GUIDE



SEE ALL COLORWAY IMAGES AT HOLLOWAYUSA.COM

ERUPT 2.0 SHIRT // ADULT 228101/YOUTH 228201

- 100% dry-Excel™ polyester defined by its bold, all-over tri-color print
- Updated Modern Camo design
- Pattern is roller printed onto the garment, making it decoration friendly

dry-Excel
BIG

228101 MSRP: \$14.50
ADULT S-4X CLASSIC FIT
228201 MSRP: \$13.50
YOUTH S-XL CLASSIC FIT

SHOWN IN UNIVERSITY BLUE/CARBON/WHITE



TEMPLATE SP150

NEW ELECTRON SHIRT S/S // ADULT 222526/YOUTH 222626

- Dry-Excel™ wicking polyester knit has high mechanical stretch
- Inserts and collar feature a polyester knit in a bold dry-Excel™ wicking fabric with mechanical stretch

dry-Excel

222526 MSRP: \$18.00
ADULT S-3X CLASSIC FIT
222626 MSRP: \$17.00
YOUTH S-XL CLASSIC FIT



TEMPLATE SP135



SAME DAY SHIPMENT

On all blank in-stock orders if placed by 6 p.m. EST

NEW ELECTRIFY 2.0 SHIRT S/S // ADULT 222522/YOUTH 222622

- Snowy Heather fabric is a polyester knit with high mechanical stretch
- Bold, two-color heather pattern
- Raglan sleeves for a greater range of motion

dry-Excel

222522 MSRP: \$15.00
ADULT S-3X CLASSIC FIT
222622 MSRP: \$14.00
YOUTH S-XL CLASSIC FIT





dry-Excel

**PISTON SHIRT // ADULT 222501/
YOUTH 222201**

• Dry-Excel™ Micro-Interlock is a smooth polyester fabric with high mechanical stretch that includes superior wicking technology and an odor-resistant treatment

222501 MSRP: \$21.00
ADULT S-3X CLASSIC FIT
222201 MSRP: \$19.00
YOUTH S-XL CLASSIC FIT



dry-Excel

BIG

NEW
**ZOOM 2.0 SHIRT // ADULT 222520/
YOUTH 222620**

• Dry-Excel™ wicking polyester knit has high mechanical stretch
• Value-priced option

222520 MSRP: \$9.00
ADULT S-3X, SELECT COLORS 4X* SEMI-FITTED
222620 MSRP: \$8.00
YOUTH S-XL SEMI-FITTED



TWO-BUTTON
PLACKET

dry-Excel

**STREAK SHIRT // ADULT 222463/
YOUTH 222263**

• Dry-Excel™ Micro-Interlock is a smooth polyester fabric with high mechanical stretch that includes superior wicking technology and an odor-resistant treatment

• Matching self-collar
• Two-button placket
222463 MSRP: \$15.00
ADULT S-3X CLASSIC FIT
222263 MSRP: \$14.00
YOUTH S-L CLASSIC FIT



TRAINING
POLOS
OUTERWEAR & WARMUPS
WEATHER-RESISTANT
OUTERWEAR & WARMUPS
KNITS & FLEECE
FAN
GEAR
ACCESSORIES
BASEBALL
SOFTBALL
TRACK
BASKETBALL
HOCKEY
VOLLEYBALL
CUSTOM
SUBLIMATION
WOOL
DECORATION
PRODUCT
GUIDE

SHOWN AS NEBRASKA 801



**BALL PARK JERSEY // ADULT 228463/
YOUTH 228263**

- Matching self-collar
- Two-button placket
- 228463 MSRP: \$27.50**
- ADULT S-3X CLASSIC FIT**
- 228263 MSRP: \$25.00**
- YOUTH S-L CLASSIC FIT**

PRICES INCLUDE FRONT TEAM NAME DECORATION ONLY.

SHOWN AS KANSAS 775



**ROOKIE JERSEY // ADULT 228449/
YOUTH 228249**

- Semi-fitted style
- 228449 MSRP: \$25.00**
- ADULT S-3X SEMI-FITTED**
- 228249 MSRP: \$22.00**
- YOUTH S-L SEMI-FITTED**

PRICES INCLUDE FRONT TEAM NAME DECORATION ONLY.

SHOWN AS LSU 777



**CURVE JERSEY // LADIES' 228353/
GIRLS' 228253**

- Semi-fitted style
- 228353 MSRP: \$22.50**
- LADIES' S-2X SEMI-FITTED**
- 228253 MSRP: \$20.50**
- GIRLS' S-L SEMI-FITTED**

PRICES INCLUDE FRONT TEAM NAME DECORATION ONLY.



ALL JERSEYS ARE DRY-EXCEL™ MICRO-INTERLOCK, FEATURING WICKING AND ODOR-RESISTANCE, AND ARE STOCKED WITH DECORATION FOR FAST SERVICE.

COLLEGIATE YOUTH REPLICAS PROGRAM DECORATIONS

NOT INTENDED FOR RETAIL SALES.

Size of Designs – 10"	Alabama 768	Arizona 797	Arizona State 769	Arkansas 798	Auburn 770
	Clemson 788	Colorado State 790	Florida 772	Georgia 774	Georgia Tech 791
	Illinois 799	Kansas 775	Kansas State 792	Kentucky 776	LSU 777
	Maryland 800	Michigan 779	Nebraska 801	Miami 778	Notre Dame 789
	Oklahoma State 794	Tennessee 785	Texas A&M 786	Pepperdine 795	South Carolina 784
	Texas Tech 796	Washington 787	Wisconsin 802		

☛ Indicates available visor
☛ Indicates available cap



Pair any of our team-decorated jerseys with a visor or cap from OC Sports. Contact your sales rep for OC Sports order information or call direct 800.826.6047.



BASEBALL // SOCKS

ACTIVATE SOCK // ADULT XL 223610/ ADULT 223810/INTERMEDIATE 223910/ YOUTH 223210

- 55% polyester, 22% nylon, 20% cotton, 3% spandex
- Wicks moisture away from body
- Calf-length
- Left and right foot construction for improved fit
- Extra cushioning and support in areas of the foot and ankle that are susceptible to rubbing, impact or injury
- Arch compression reduces fatigue and aids circulation

223610 MSRP: \$10.00 ADULT XL
223810 MSRP: \$10.00 ADULT
223910 MSRP: \$10.00 INTERMEDIATE
223210 MSRP: \$10.00 YOUTH



dry-Excel

BIG



COMPETE SOCK // ADULT 223811/ INTERMEDIATE 223911/YOUTH 223211

- 75% acrylic, 15% polyester, 4% spandex, 4% elastic, 2% nylon
- Wicks moisture away from body
- Knee-length
- Arch and ankle support
- Lightweight microfiber yarns offer support while remaining soft to the touch

223811 MSRP: \$8.00 ADULT
223911 MSRP: \$8.00 INTERMEDIATE
223211 MSRP: \$8.00 YOUTH

17
COLORS!



dry-Excel



REACT SOCK // ADULT 223812/ INTERMEDIATE 223912/YOUTH 223212

- 80% acrylic, 14% nylon, 6% elastic
- Knee-length tube sock
- Fully cushioned foot

223812 MSRP: \$6.00 ADULT
223912 MSRP: \$6.00 INTERMEDIATE
223212 MSRP: \$6.00 YOUTH



SOCK SIZING

	YOUTH	INTERMEDIATE	ADULT	ADULT XL
SHOE SIZE	LADIES' 4-5 YOUTH 1-4	MEN'S 4½-7½ LADIES' 5½-10½	MEN'S 8-13	MEN'S 13-15



TRAINING
POLOS
OUTERWEAR & WARMUPS
WEATHER-RESISTANT
OUTERWEAR & WARMUPS
KNITS & FLEECE
FAN
GEAR
ACCESSORIES
BASEBALL
SOFTBALL
TRACK
BASKETBALL
HOCKEY
VOLLEYBALL
CUSTOM
SUBLIMATION
WOOL
DECORATION
PRODUCT
GUIDE

**EQUALIZER PULLOVER // ADULT 222485/
YOUTH 222285**

- Ultra-lightweight Aero-Tec™ fabric provides both weather protection and zero noise, without the bulk
- Dry-Excel™ pin-hole micromesh inserts along heat zones for ventilation
- Encased shockcord at bottom hem on Adult
- Easy-access front pocket

222485 MSRP: \$42.00

ADULT S-3X CLASSIC FIT

222285 MSRP: \$39.00

YOUTH S-XL CLASSIC FIT

2 3 4 5 6 7 8 9 10

WARMTH

5 6 7 8 9 10

WATER-RESISTANCE

ULTRA-LIGHT

WEIGHT



TEMPLATE N2

dry-Excel

NEW

PITCH PULLOVER // ADULT 229194

- Ultra-lightweight Aero-Tec™ fabric provides both weather protection and zero noise, without the bulk
- Tech Print pattern detail on lower sleeve and inserts
- Zip-off removable sleeve at elbows
- Spandex-bound cuffs
- Adjustable bottom hem with hidden shockcord closure in right pocket
- Easy-entry side pockets

229194 MSRP: \$58.00

ADULT S-3XL CLASSIC FIT

2 3 4 5 6 7 8 9 10

WARMTH

5 6 7 8 9 10

WATER-RESISTANCE

ULTRA-LIGHT

WEIGHT



ZIP-OFF REMOVABLE SLEEVE



BLACK/BLACK 425
BLACK/ORANGE 423
BLACK/SCARLET 500
BLACK/WHITE 420
FOREST/WHITE 436
GRAPHITE/WHITE R04
NAVY/WHITE 301
ROYAL/WHITE 280
SCARLET/WHITE 408



CARBON PRINT BLACK H05
CARBON PRINT NAVY H03
CARBON PRINT ROYAL H02
CARBON PRINT SCARLET H01
CARBON PRINT WHITE H04

BAT PACK BAG // 229008

- Shiny dobby textured fabric, 100% polyester, water-resistant
- Lower compartment sized for holding shoes
- Batting glove compartment/valuables pocket
- Main compartment has removable pocket flap for easy decoration
- Stretch mesh cell phone pocket on shoulder strap
- Two stretch neoprene bat compartments on sides
- Padded carry handle at top
- Adjustable, padded shoulder straps
- Aero-Mesh back for breathability
- 20" x 14" x 19.5"

229008 MSRP: \$55.00



TEMPLATE FS9



SHOE COMPARTMENT

HANGING HOOK

TWO NEOPRENE BAT COMPARTMENTS



BLACK/GRAPHITE R17
BRIGHT BLUE/GRAPHITE D40
BRIGHT YELLOW/GRAPHITE D41
FOREST/GRAPHITE F10
GRAPHITE/BLACK L72
LIME/GRAPHITE 850
MAROON/GRAPHITE D45
NAVY/GRAPHITE S21
POWER PINK/GRAPHITE 824
PURPLE/GRAPHITE D46
ROYAL/GRAPHITE S65
SCARLET/GRAPHITE T22





4
SUBLIMATION
7

**4 PIECE MINIMUM.
4 WEEK DELIVERY.
GUARANTEED.**

See page 174 for more details.

**NEW
LADIES' 3X
SIZING**

DEFEND THE FIELD

Pick Your Look

Holloway custom sublimated softball jerseys are available in a variety of styles and designs. Pick the style that works best for your team.

Grand Slam Fabrics

Choose between two breathable dry-Excel™ fabrics – Pin-Dot Performance and Micro-Interlock – for a uniform that feels as good as it looks.

Easy-to-Understand Pricing

The price listed for custom sublimated uniforms includes all custom decoration, team name, player name, numbers, all of it. No screen setup fees, no hidden charges that are out of bounds. What you see is what you pay. Period.

**Your Colors.
Your Decoration.
Your Uniform.**

ATHLETE IS WEARING THE
SONAR DESIGN



CUSTOM SUBLIMATED PIN-DOT JERSEY S/S

- Dry-Excel™ Pin-Dot Performance knit is a polyester fabric with moisture wicking and soil-release treatment for easier garment care
- Full dry-Excel™ pin-hole micromesh back

228350 MSRP: \$65.00

LADIES' S-3X CLASSIC FIT

228350 MSRP: \$63.00

GIRLS' S-XL



ALL-OVER DESIGN SHOWN

CUSTOM SUBLIMATED PIN-DOT SLEEVELESS JERSEY

- Dry-Excel™ Pin-Dot Performance knit is a polyester fabric with moisture wicking and soil-release treatment for easier garment care and a full dry-Excel™ pin-hole micromesh back

228354 MSRP: \$60.00

LADIES' S-3X CLASSIC FIT

228354 MSRP: \$58.00

GIRLS' S-XL



CUSTOM SUBLIMATED PIN-DOT SHORT

- Dry-Excel™ Pin-Dot Performance knit is a polyester fabric with moisture wicking and soil-release treatment for easier garment care
- Covered elasticized drawstring waist with 5" inseam

228355 MSRP: \$56.00

LADIES' S-3X CLASSIC FIT

228355 MSRP: \$54.00

GIRLS' S-XL



CUSTOM SUBLIMATED LIGHTWEIGHT JERSEY S/S

- Dry-Excel™ Micro-Interlock, wicking and odor-resistant
- Dry-Excel™ pin-hole micromesh blown-out back
- Contoured bottom hem for low-bulk and secure tuck-in
- V-collar in self-fabric

228335 MSRP: \$55.00

LADIES' S-3X CLASSIC FIT

228335 MSRP: \$53.00

GIRLS' S-XL



LINE DRIVE DESIGN SHOWN

CUSTOM SUBLIMATED LIGHTWEIGHT SHORT

- Dry-Excel™ Micro-Interlock, wicking and odor-resistant
- Covered elasticized drawstring waist
- Ladies engineered fit
- 5" inseam

225336 MSRP: \$46.00

LADIES' S-3X CLASSIC FIT

225336 MSRP: \$44.00

GIRLS' S-XL



ADVANCE



SHORT SLEEVE FRONT & BACK

SHORT FRONT & BACK

ALL-OVER PATTERN



SLEEVELESS FRONT & BACK

SHORT FRONT & BACK

BASERUNNER



SHORT SLEEVE FRONT & BACK

SHORT FRONT & BACK

LINEDRIVE



SLEEVELESS FRONT & BACK

SHORT FRONT & BACK

OUTFIELDER



SHORT SLEEVE FRONT & BACK

SHORT FRONT & BACK

RUNDOWN



SLEEVELESS FRONT & BACK

SHORT FRONT & BACK

NEW SONAR



SHORT SLEEVE FRONT & BACK

SHORT FRONT & BACK

Design and order online at hollowayusa.com/customsublimation



TRAINING
POLOS
OUTERWEAR & WARMUPS
WEATHER-RESISTANT
OUTERWEAR & WARMUPS
KNITS & FLEECE
FAN
GEAR
ACCESSORIES
BASEBALL
SOFTBALL
TRACK
BASKETBALL
HOCKEY
VOLLEYBALL
CUSTOM
SUBLIMATION
WOOL
DECORATION
PRODUCT
GUIDE



FAUX
PLACKET
FOR EASIER
DECORATING

dry-
Excel



dry-
Excel

BLAZE JERSEY // LADIES' 221369

- Dry-Excel™ Pin-Dot Performance knit is a polyester fabric with moisture wicking and soil-release treatment for easier garment care
- Faux placket full-button front for easier decorating and reduced bulk
- Contoured bottom hem for secure and low-bulk tuck-in

221369 MSRP: \$41.00 LADIES' XS-2X CLASSIC FIT

RAGE JERSEY // LADIES' 221361

- Dry-Excel™ Pin-Dot Performance knit is a polyester fabric with moisture wicking and soil-release treatment for easier garment care
- Two-button placket
- Contoured bottom hem for secure and low-bulk tuck-in

221361 MSRP: \$39.00 LADIES' XS-2X CLASSIC FIT

FOR JERSEY DECORATION INFO VISIT DECORATION.HOLLOWAYUSA.COM





TEMPLATE SP56

MODERN CAMO INSERT

BODY MADE ENTIRELY OF STRETCH MESH FABRIC



CHANGE-UP JERSEY // LADIES' 221317/GIRLS' 221417

- 4-Way Stretch wicking mesh made of polyester/spandex
- Modern Camo sublimated inserts on 100% dry-Excel™ polyester
- Dry-Excel™ Micro-Interlock side inserts

221317 MSRP: \$34.00
LADIES' S-2X CLASSIC FIT
221417 MSRP: \$32.00
GIRLS' S-XL CLASSIC FIT



MODERN CAMO PRINT



BREATHABLE MICROMESH INSERTS



CONTOURED BOTTOM HEM

REMATCH JERSEY // LADIES' 221359/GIRLS' 221459

- Dry-Excel™ Micro-Interlock is a smooth polyester fabric with high mechanical stretch that includes superior wicking technology and an odor-resistant treatment
- Contrast piping
- Contoured bottom hem for secure and low-bulk tuck-in

221359 MSRP: \$33.00 LADIES' S-2X CLASSIC FIT
221459 MSRP: \$31.00 GIRLS' S-XL CLASSIC FIT





VENTILATED BACK FOR LIGHTWEIGHT PERFORMANCE



RACERBACK DESIGN

RISE JERSEY // LADIES' 221368/GIRLS' 221468

- Dry-Excel™ Micro-Interlock is a smooth polyester fabric with high mechanical stretch that includes superior wicking technology and an odor-resistant treatment
- Dry-Excel™ Pin-Dot Performance knit polyester collar and inserts
- Blown-out back and side inserts with dry-Excel™ micromesh provide ventilation
- Extended body length for secure tuck-in

221368 MSRP: \$29.00 LADIES' S-2X SEMI-FITTED

221468 MSRP: \$27.00 GIRLS' S-XL SEMI-FITTED



BLACK/ BLUE GREY/ WHITE U33	DK MAROON/ BLACK/ WHITE T14	FOREST/ BLACK/ WHITE 148	LT GOLD/ BLACK/ WHITE T61	ORANGE/ BLACK/ WHITE 322
---	---	-----------------------------------	------------------------------------	-----------------------------------



PURPLE/ BLACK/ WHITE 497	ROYAL/ BLACK/ WHITE 526	SCARLET/ BLACK/ WHITE 952	TRUE NAVY/ BLUE GREY/ WHITE F93	WHITE/ BLUE GREY/ BLACK U72
-----------------------------------	----------------------------------	------------------------------------	---	---



VERTICAL JERSEY // LADIES' 221340

- Dry-Excel™ Micro-Interlock is a smooth polyester fabric with high mechanical stretch that includes superior wicking technology and an odor-resistant treatment
- Stretch mesh side panels

221340 MSRP: \$25.00

LADIES' XS-2X SEMI-FITTED



BLACK/LT GOLD/ WHITE R21	BLACK/ SCARLET/WHITE R20	BLACK/WHITE/ WHITE R30	DK MAROON/ BLACK/WHITE T14
--------------------------------	--------------------------------	------------------------------	----------------------------------



FOREST/ BLACK/WHITE 148	ORANGE/ BLACK/WHITE 322	PURPLE/ BLACK/WHITE 497	ROYAL/ BLACK/WHITE 526
-------------------------------	-------------------------------	-------------------------------	------------------------------



SCARLET/ BLACK/WHITE 952	TRUE NAVY/ WHITE/WHITE F94	WHITE/ WHITE/WHITE X25
--------------------------------	----------------------------------	------------------------------



**FLEX SHIRT // LADIES' 222353/
GIRLS' 222253**

- Dry-Excel™ Micro-Interlock is a smooth polyester fabric with high mechanical stretch that includes superior wicking technology and an odor-resistant treatment
- V-neckline

222353 MSRP: \$16.50 LADIES'

XS-2X SEMI-FITTED

222253 MSRP: \$13.50

GIRLS' S-L SEMI-FITTED

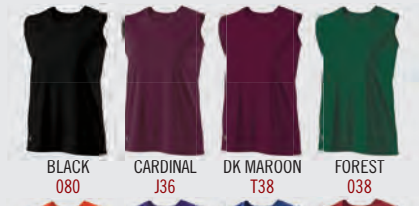

BLACK 080	CARDINAL J36	DK MAROON T38	FOREST 038
--------------	-----------------	------------------	---------------



ORANGE 029	PURPLE 050	ROYAL 060	SCARLET 083
---------------	---------------	--------------	----------------



SILVER GREY 016 <small>(Ladies' Only)</small>	TRUE NAVY F85	WHITE 005
---	------------------	--------------

TRAINING
POLOS
OUTERWEAR & WARMUPS
WEATHER-RESISTANT
OUTERWEAR & WARMUPS
KNITS & FLEECE
FAN
GEAR
ACCESSORIES
BASEBALL
SOFTBALL
TRACK
BASKETBALL
HOCKEY
VOLLEYBALL
CUSTOM
SUBLIMATION
WOOL
DECORATION
PRODUCT
GUIDE

SOFTBALL



PISTON SHIRT // LADIES' 222301

- Dry-Excel™ Micro-Interlock is a smooth polyester fabric with high mechanical stretch that includes superior wicking technology and an odor-resistant treatment
- V-neckline

222301 MSRP: \$21.00
LADIES' XS-2X CLASSIC FIT

dry-Excel



NEW ELECTRIFY 2.0 SHIRT S/S // LADIES' 222722/ LADIES' V-NECK 22718/ YOUTH 222622

- Snowy Heather fabric is a polyester knit with high mechanical stretch
- Bold, two-color heather pattern
- Raglan sleeves for a greater range of motion

222722 MSRP: \$15.00
LADIES' XS-2X CLASSIC FIT
222718 MSRP: \$15.00
LADIES' V-NECK XS-2X, SELECT COLORS* CLASSIC FIT
222622 MSRP: \$14.00
YOUTH S-XL CLASSIC FIT

LADIES' 222718



AVAILABLE OCTOBER 2016

LADIES' 222722



dry-Excel



*DENOTES IF COLOR IS AVAILABLE IN LADIES' V-NECK

TEMPLATE SP137



NEW ZOOM 2.0 SHIRT // LADIES' 222720/ GIRLS' 222920

- Dry-Excel™ Micro-Interlock is a smooth polyester fabric with high mechanical stretch
- V-neckline and set-in sleeves

222720 MSRP: \$9.00
LADIES' S-2X SEMI-FITTED
222920 MSRP: \$8.00
GIRLS' S-XL, SELECT COLORS* SEMI-FITTED

dry-Excel



SHORTSTOP PANT // LADIES' 221318/GIRLS' 221418

- Dry-Excel™ double knit is a 13 oz. polyester with wicking and soil-release properties
- Double snap front with brass zipper fly
- Two easy-entry back pockets (Girls' only has 1 back pocket)
- Gripper anti-roll elasticized waist with 7 tunnel loops (Girls' only has 5 tunnel loops)
- Inseams: Ladies' M – 18.5", Girls' M – 15.5"

221318 MSRP: \$29.00 LADIES' S-2X SEMI-FITTED
221418 MSRP: \$28.00 GIRLS' S-XL SEMI-FITTED



HOLLOWAY QUALITY EXCELLENT VALUE



BLACK 080

BLUE GREY 053

WHITE 005

CORE BELT // 221007

- Durable tabs and rugged metal hardware for premium quality and long-lasting performance
- Plush elasticized center stretches for unrestricted movement
- 1½" width
- Adjusts for waist sizes 24" – 48"

221007 MSRP: \$7.50 ONE SIZE ADJUSTABLE



BLACK 080

BRIGHT YELLOW T50

CARDINAL J36

FOREST 038



KELLY 030

LT GOLD 178

LIME 096

MAROON 045

NAVY 065



ORANGE 029

POWER PINK 809

PURPLE 050

ROYAL 060

SCARLET 083

SILVER GREY 016

UNIVERSITY BLUE S48

VEGAS GOLD 023

WHITE 005

ACTIVATE SOCK // ADULT XL 223610/ ADULT 223810/INTERMEDIATE 223910/ YOUTH 223210

223610 MSRP: \$10.00 ADULT XL
223810 MSRP: \$10.00 ADULT
223910 MSRP: \$10.00 INTERMEDIATE
223210 MSRP: \$10.00 YOUTH



COMPETE SOCK // ADULT 223811/ INTERMEDIATE 223911/ YOUTH 223211

223811 MSRP: \$8.00 ADULT
223911 MSRP: \$8.00 INTERMEDIATE
223211 MSRP: \$8.00 YOUTH



REACT SOCK // ADULT 223812/ INTERMEDIATE 223912/YOUTH 223212

223812 MSRP: \$6.00 ADULT
223912 MSRP: \$6.00 INTERMEDIATE
223212 MSRP: \$6.00 YOUTH



--	--	--	--	--	--	--

SOCK SIZING

SHOE SIZE	YOUTH	INTERMEDIATE	ADULT	ADULT XL
	LADIES' 4-5 YOUTH 1-4	MEN'S 4½-7½ LADIES' 5½-10½	MEN'S 8-13	MEN'S 13-15

TRAINING
POLOS
OUTERWEAR & WARMUPS
WEATHER-RESISTANT
OUTERWEAR & WARMUPS
KNITS & FLEECE
FAN
GEAR
ACCESSORIES
BASEBALL
SOFTBALL
TRACK
BASKETBALL
HOCKEY
VOLLEYBALL
CUSTOM
SUBLIMATION
WOOL
DECORATION
PRODUCT
GUIDE



QUALIFIER HEADBAND // 223829

- Interior silicone elastic gripper helps keep headband secure
- Maze Mesh fabric is dry-Excel™ 94% polyester/6% spandex

223829 MSRP: \$10.00
ONE SIZE FITS MOST



BLACK 080 BRIGHT BLUE G25 BRIGHT ORANGE K48 BRIGHT YELLOW T50 GRAPHITE 059 LIME 096 NAVY 065 POWER PINK 809 ROYAL 060 SCARLET 083

VENT BRA // LADIES' 223300

- Dry-Excel™ 4-Way Stretch is a smooth polyester/spandex fabric with high stretch for extended range of motion and wicking technology with an odor-resistant treatment
- Dry-Excel™ stretch mesh action back with keyhole detail for added flexibility and ventilation
- Medium support

223300 MSRP: \$20.00
LADIES' XS-2X FITTED



BLACK 080 **NEW** GRAPHITE 059 ROYAL 060 NAVY 065 SCARLET 083 WHITE 005

BAT PACK BAG // 229008

- Shiny dobby textured fabric, 100% polyester, water-resistant
- Lower compartment sized for holding shoes
- Batting glove compartment/valuables pocket
- Main compartment has removable pocket flap for easy decoration
- Stretch mesh cell phone pocket on shoulder strap
- Two stretch neoprene bat compartments on sides
- Hanging hook at top body
- Aero-Mesh back for breathability
- 20" x 14" x 19.5"

TWO NEOPRENE BAT COMPARTMENTS



229008 MSRP: \$55.00

SHOE COMPARTMENT



BLACK/GRAPHITE R17 BRIGHT BLUE/GRAPHITE D40 BRIGHT YELLOW/GRAPHITE D41 FOREST/GRAPHITE F10 GRAPHITE/BLACK 172 LIME/GRAPHITE 850
MAROON/GRAPHITE D45 NAVY/GRAPHITE S21 POWER PINK/GRAPHITE 824 PURPLE/GRAPHITE D46 ROYAL/GRAPHITE S65 SCARLET/GRAPHITE T22

NEW WRAP HEADBAND // 223818

- Band is a Maze Mesh fabric, which is a dry-Excel™ 94% polyester/6% spandex
- Elastic back, covered in space dye printed fabric

223818 MSRP: \$12.00
ONE SIZE FITS MOST



BLACK/BLACK 425 BLUE/BRIGHT BLUE Q19 BLUE/NAVY M95 BLUE/ROYAL M96
GREEN/LIME Q38 ORANGE/BRIGHT ORANGE Q18 POWER PURPLE/POWER PINK Q39 POWER PURPLE/PURPLE J66
RED/SCARLET Q40 SILVER/WHITE 254 YELLOW/BRIGHT YELLOW Q37



4
SUBLIMATION

**4 PIECE MINIMUM.
4 WEEK DELIVERY.
GUARANTEED.**

See page 174 for more details.



ATHLETE IS WEARING
CUSTOM SUBLIMATION
UNIFORM WITH
HAMMER DESIGN

Design and order online at
hollowayusa.com/customsublimation

FLEET



FITTED FRONT & BACK

LOOSE FRONT & BACK

HAMMER

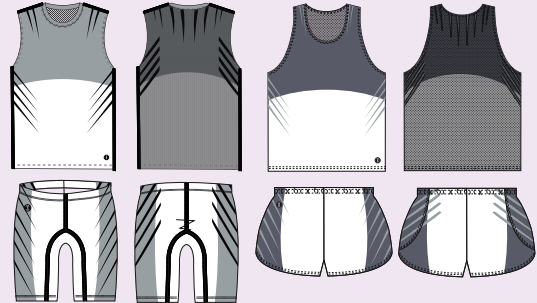

FITTED FRONT & BACK

LOOSE FRONT & BACK

HERO



FITTED FRONT & BACK

LOOSE FRONT & BACK

RACER



FITTED FRONT & BACK

LOOSE FRONT & BACK

RELAY



FITTED FRONT & BACK

LOOSE FRONT & BACK

NEW
CUSTOM SUBLIMATED FITTED JERSEY //
ADULT 228192/LADIES' 228392

- Dry-Excel™ Lightweight Compression 4-Way Stretch, 86% polyester/14% spandex, wicking and odor-resistant, with dry-Excel™ Full 4-Way Stretch micromesh back for ventilation
- Flatlock stitching to reduce abrasion

228192 MSRP: \$45.00 ADULT XS-3X FITTED

228392 MSRP: \$45.00 LADIES' XS-2X FITTED

NEW
CUSTOM SUBLIMATED FITTED SHORT //
ADULT 228193/LADIES' 228393

- Dry-Excel™ Lightweight Compression 4-Way Stretch, 86% polyester/14% spandex, wicking and odor-resistant
- Inseams: Adult 9", Ladies' 4"

228193 MSRP: \$50.00 ADULT XS-3X FITTED

228393 MSRP: \$50.00 LADIES' XS-2X FITTED



dry-Excel

Custom Sublimated Fitted Track options
 will be available mid-December 2016

CUSTOM SUBLIMATED TRADITIONAL FIT JERSEY
ADULT 228190/LADIES' 228390

- 100% dry-Excel™ smooth polyester fabric with high mechanical stretch that includes superior wicking technology and an odor-resistant treatment
- Jersey features a full dry-Excel™ pin-hole micromesh back

228190 MSRP: \$40.00 ADULT XS-3X SEMI-FITTED

228390 MSRP: \$40.00 LADIES' XS-2X SEMI-FITTED

CUSTOM SUBLIMATED TRADITIONAL FIT SHORT
ADULT 228191/LADIES' 228391

- 100% dry-Excel™ smooth polyester fabric with high mechanical stretch that includes superior wicking technology and an odor-resistant treatment
- Shorts have an elastic waist for secure tuck-in
- Coolmax™ built-in brief on shorts
- Inseams: Adult 5", Ladies' 2.75"

228191 MSRP: \$50.00 ADULT XS-3X CLASSIC FIT

228391 MSRP: \$50.00 LADIES' XS-2X CLASSIC FIT



dry-Excel





TEMPLATE SP70

dry-Excel



dry-Excel



SPRINT JERSEY // ADULT 221046

- Dry-Excel™ 4-Way Stretch is a smooth polyester/spandex fabric with high stretch for extended range of motion and wicking technology with an odor-resistant treatment
- Body fabric 90% polyester, 10% spandex

221046 MSRP: \$28.00 ADULT XS-2X **FITTED**

SPRINTER JERSEY // LADIES' 221342

- Dry-Excel™ 4-Way Stretch is a smooth polyester/spandex fabric with high stretch for extended range of motion and wicking technology with an odor-resistant treatment
- Body fabric 90% polyester, 10% spandex
- Built-in shelf bra
- Racerback design

221342 MSRP: \$34.00 LADIES' XS-2X **FITTED**



dry-Excel



dry-Excel



BREAK SHORT // ADULT 221047

- Dry-Excel™ 4-Way Stretch is a smooth polyester/spandex fabric with high stretch for extended range of motion and wicking technology with an odor-resistant treatment
- Body fabric 90% polyester, 10% spandex
- Flatlock stitching reduces skin abrasion
- 9" inseam

221047 MSRP: \$24.00 ADULT XS-2X **FITTED**

BREAKLINE SHORT // LADIES' 221345

- Dry-Excel™ 4-Way Stretch is a smooth polyester/spandex fabric with high stretch for extended range of motion and wicking technology with an odor-resistant treatment
- Body fabric 90% polyester, 10% spandex
- Flatlock stitching reduces skin abrasion
- 3.75" inseam

221345 MSRP: \$25.00 LADIES' XS-2X **FITTED**



TRAINING
POLOS
OUTERWEAR & WARMUPS
WEATHER-RESISTANT
OUTERWEAR & WARMUPS
KNITS & FLEECE
FAN
GEAR
ACCESSORIES
BASEBALL
SOFTBALL
TRACK
BASKETBALL
HOCKEY
VOLLEYBALL
CUSTOM
SUBLIMATION
WOOL
DECORATION
PRODUCT
GUIDE



SEMI-FITTED



SPRINTER JERSEY // ADULT 221042/YOUTH 221242

- Dry-Excel™ Micro-Interlock is a smooth polyester fabric with high mechanical stretch that includes superior wicking technology and an odor-resistant treatment

221042 MSRP: \$23.00 ADULT S-2X **221242 MSRP: \$21.00 YOUTH M-XL**

SPRINT JERSEY // LADIES' 221346

- Dry-Excel™ Micro-Interlock is a smooth polyester fabric with high mechanical stretch that includes superior wicking technology and an odor-resistant treatment

221346 MSRP: \$23.00 LADIES' XS-2X



CLASSIC FIT



LEAD SHORT // ADULT 221043/YOUTH 221243

- Dry-Excel™ Micro-Interlock is a smooth polyester fabric with high mechanical stretch that includes superior wicking technology and an odor-resistant treatment
- Coolmax™ polyester brief liner
- Inseams: Adult 5", Youth 4"

221043 MSRP: \$23.00 ADULT S-2X **221243 MSRP: \$21.00 YOUTH M-XL**

LEAD SHORT // LADIES' 221347

- Dry-Excel™ Micro-Interlock is a smooth polyester fabric with high mechanical stretch that includes superior wicking technology and an odor-resistant treatment
- Coolmax™ polyester brief liner
- Covered elasticized drawstring waist
- 2.75" inseam

221347 MSRP: \$23.00 LADIES' XS-2X





VERTICAL JERSEY // ADULT 221040/LADIES' 221340

- Dry-Excel™ Micro-Interlock is a smooth polyester fabric with high mechanical stretch that includes superior wicking technology and an odor-resistant treatment
- Stretch mesh side panels

221040 MSRP: \$25.00 ADULT XS-3X SEMI-FITTED
221340 MSRP: \$25.00 LADIES' XS-2X SEMI-FITTED



APPROACH SHORT // ADULT 221041/LADIES' 221341

- Dry-Excel™ Micro-Interlock is a smooth polyester fabric with high mechanical stretch that includes superior wicking technology and an odor-resistant treatment
- Coolmax™ polyester brief liner
- Inseams: Adult 5", Ladies' 2.75"

221041 MSRP: \$25.00 ADULT XS-3X CLASSIC FIT
221341 MSRP: \$25.00 LADIES' XS-2X CLASSIC FIT



SAME DAY SHIPMENT
 On all blank in-stock orders if placed by 6 p.m. EST



2.5" INSEAM

ANCHOR SHORT // ADULT 221049

- Dry-Excel™ Micro-Interlock is a smooth polyester fabric with high mechanical stretch that includes superior wicking technology and an odor-resistant treatment
- Coolmax™ polyester brief liner
- Covered elasticized drawstring waist
- 2.5" inseam

221049 MSRP: \$22.00 ADULT XS-2X CLASSIC FIT



TRAINING
POLOS
OUTERWEAR & WARMUPS
WEATHER-RESISTANT
OUTERWEAR & WARMUPS
KNITS & FLEECE
FAN
GEAR
ACCESSORIES
BASEBALL
SOFTBALL
TRACK
BASKETBALL
HOCKEY
VOLLEYBALL
CUSTOM
SUBLIMATION
WOOL
DECORATION
PRODUCT
GUIDE

TRAINING TIGHT // ADULT 221039/LADIES' 221399

- Dry-Excel™ 4-Way Stretch is a smooth 90% polyester and 10% spandex fabric with high stretch for extended range of motion and wicking technology with an odor-resistant treatment
- Flatlock stitching reduces skin abrasion
- Elasticized drawstring waist
- Full ankle length

221039 MSRP: \$30.00 ADULT XS-3X FITTED

221399 MSRP: \$30.00 LADIES' XS-2X FITTED

ADULT 221039

LADIES' 221399



BLACK
080

BLACK
080

BLACK
080

NEW

BOLSTER GLOVES // ADULT 223820

- Omni-Soft™ microfleece has an extremely soft surface for comfort and volumized yarns to provide enhanced insulation and wind-resistance to reduce wind chill
- Dry-Excel™ 4-Way Stretch Lightweight Performance Fleece, polyester/spandex knit with high stretch at finger inserts
- Tech fingertips with metallic gold dobby fabric
- Self-fabric cuff
- Articulated fingers

223820 MSRP: \$20.00
ADULT S/M, L/XL



BUILT FOR WARMTH



BLACK/
GRAPHITE
R17

BLACK/
NAVY
427

BLACK/
ROYAL
426

BLACK/
SCARLET
500

COMEBACK BEANIE // 223835

- Warm and soft 100% acrylic rib-knit
- Tri-color pom-pom detail on top
- Folded hem

223835 MSRP: \$17.00
ONE SIZE FITS MOST



FOLDED HEM

BLACK/LT GOLD/ GRAPHITE G12	BLACK/ORANGE/ GRAPHITE G11	BLACK/SCARLET/ GRAPHITE W17	BLACK/WHITE/ GRAPHITE 355	BRIGHT BLUE/ WHITE/GRAPHITE D37
BRIGHT YELLOW/ WHITE/GRAPHITE D38	FOREST/WHITE/ GRAPHITE G13	LIME/WHITE/ GRAPHITE D39	MAROON/WHITE/ GRAPHITE 392	NAVY/LT GOLD/ GRAPHITE G19
NAVY/WHITE/ GRAPHITE 372	POWER PINK/ WHITE/GRAPHITE G20	PURPLE/WHITE/ GRAPHITE 696	ROYAL/WHITE/ GRAPHITE 191	SCARLET/WHITE/ GRAPHITE G14





ATHLETE IS WEARING
A CUSTOM SUBLIMATED
UNIFORM WITH THE
FADEAWAY DESIGN

4
SUBLIMATION
7

**4 PIECE MINIMUM.
4 WEEK DELIVERY.
GUARANTEED.**

See page 174 for more details.

RULE THE COURT

Uniforms that won't weigh you down

Choose from two lightweight, flexible fabrics, 4-Way Stretch or Micro-Interlock, that stand the demands of the game without inhibiting that jump shot.

Easy-to-Understand Pricing

The price listed for custom sublimated uniforms includes custom decoration, team name, player name, numbers, all of it. No screen setup fees, no hidden charges that are out of bounds. What you see is what you pay. Period.

**Your Colors.
Your Decoration.
Your Uniform.**



FABRIC OPTIONS THAT FIT YOUR TEAM



ARGYLE DESIGN SHOWN

CUSTOM SUBLIMATED 4-WAY STRETCH BASKETBALL UNIFORMS

- Dry-Excel™ 4-Way Stretch has a smooth 90% polyester/10% spandex fabric with high stretch for extended range of motion and wicking technology with an odor-resistant treatment
- Jersey features a full dry-Excel™ stretch micromesh back
- Elasticized drawstring waist with gripper for secure tuck-in
- Inseams: Adult 10", Youth 9"



JERSEY

228113 MSRP: \$70.00

ADULT S-3X CLASSIC FIT

228113 MSRP: \$68.00

YOUTH S-XL CLASSIC FIT

SHORT

228114 MSRP: \$70.00

ADULT S-3X CLASSIC FIT

228114 MSRP: \$68.00

YOUTH S-XL CLASSIC FIT



CUSTOM SUBLIMATED MICRO-INTERLOCK BASKETBALL UNIFORMS

- Dry-Excel™ Micro-Interlock is a smooth 100% polyester fabric with high mechanical stretch that includes superior wicking technology and an odor-resistant treatment
- Jersey features a full dry-Excel™ pin-hole micromesh back
- Elasticized drawstring waist with gripper for secure tuck-in
- Inseams: Adult 10", Youth 9"



JERSEY

228110 MSRP: \$55.00

ADULT S-3X CLASSIC FIT

228110 MSRP: \$53.00

YOUTH S-XL CLASSIC FIT

SHORT

228111 MSRP: \$55.00

ADULT S-3X CLASSIC FIT

228111 MSRP: \$53.00

YOUTH S-XL CLASSIC FIT



Design and order online at hollowayusa.com/customsublimation

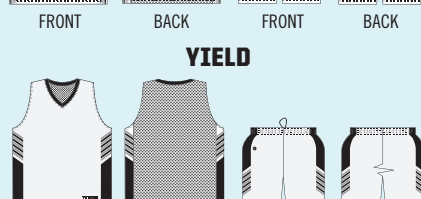
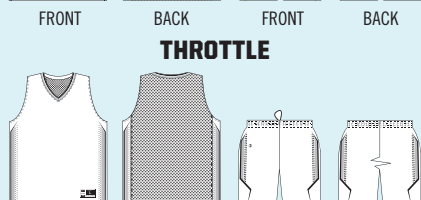
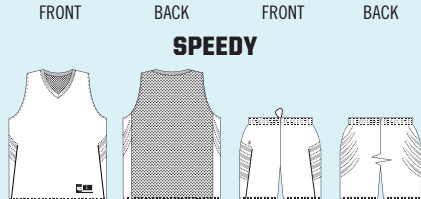
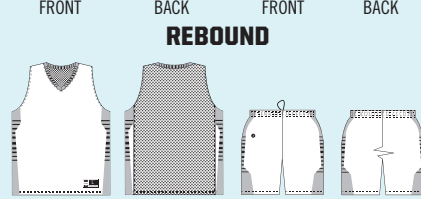
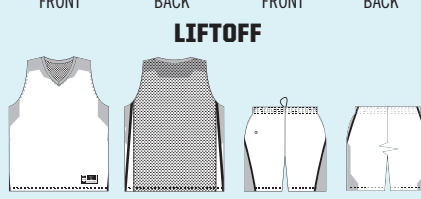
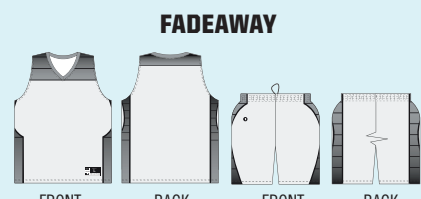
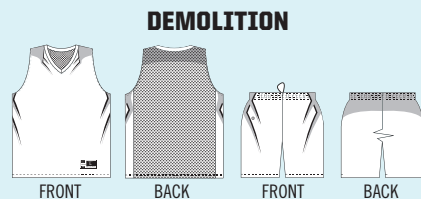

**REVERSIBLE NUCLEAR JERSEY // ADULT 224068/
YOUTH 224268**
**REVERSIBLE NUCLEAR SHORT // ADULT 224069/
YOUTH 224269**

- Dry-Excel™ Micro-Interlock is a polyester knit with wicking and odor-resistant properties
- Dry-Excel™ pin-hole micromesh inserts at shoulders and sides of legs
- Bottom hems not sewn together for easy decoration access
- Inseams: Adult 9", Youth 8"
- Conforms to current NFHS uniform design specifications exclusive of decoration

224068 MSRP: \$39.00
ADULT S-3X CLASSIC FIT
224268 MSRP: \$36.00
YOUTH S-XL CLASSIC FIT
224069 MSRP: \$39.00
ADULT S-3X CLASSIC FIT
224269 MSRP: \$36.00
YOUTH S-XL CLASSIC FIT

JERSEY
 ADULT 224068/YOUTH 224268



SHORT
 ADULT 224069/YOUTH 224269



BLACK/WHITE
420



BRIGHT YELLOW/CARBON
E87



CARBON/WHITE
F52



DK MAROON/WHITE
T41



ROYAL/WHITE
280



SCARLET/WHITE
408



TRUE NAVY/WHITE
F90



UNIVERSITY BLUE/WHITE
S49

**PRODIGY JERSEY // ADULT 224064/
YOUTH 224264**
**PRODIGY SHORT // ADULT 224065/
YOUTH 224265**

- Dry-Excel™ Micro-Interlock is a smooth polyester fabric with high mechanical stretch that includes superior wicking technology and an odor-resistant treatment
- Shorts have elasticized drawstring waist with gripper for secure tuck-in
- Shorts inseams: Adult 11", Youth 10"
- Conforms to current NFHS uniform design specifications (with exception of Graphite/White/White)

224064 MSRP: \$38.00
ADULT S-3X CLASSIC FIT
224264 MSRP: \$36.00
YOUTH S-XL CLASSIC FIT
224065 MSRP: \$38.00
ADULT S-3X CLASSIC FIT
224265 MSRP: \$36.00
YOUTH S-XL CLASSIC FIT

JERSEY
 ADULT 224064/YOUTH 224264



SHORT
 ADULT 224065/YOUTH 224265

11" INSEAM



BLACK/LT GOLD/WHITE
R21



BLACK/ORANGE/WHITE
611



BLACK/SCARLET/WHITE
R20



BLACK/VEGAS GOLD/WHITE
612



DK MAROON/BLACK/WHITE
T14



FOREST/BLACK/WHITE
148



GRAPHITE/WHITE/WHITE
U74



ROYAL/BLACK/WHITE
526



ROYAL/LT GOLD/WHITE
S70



WHITE/BLACK/BLACK
505



WHITE/DK MAROON/DK MAROON
U75



WHITE/FOREST/FOREST
U70



WHITE/ROYAL/ROYAL
R58



WHITE/SCARLET/SCARLET
R59

TRAINING
 POLOS
 OUTERWEAR & WARMUPS
 WEATHER-RESISTANT
 OUTERWEAR & WARMUPS
 KNITS & FLEECE
 FAN
 GEAR
 ACCESSORIES
 BASEBALL
 SOFTBALL
 TRACK
BASKETBALL
 HOCKEY
 VOLLEYBALL
 CUSTOM
 SUBLIMATION
 WOOL
 DECORATION
 PRODUCT
 GUIDE

**CARTHAGE JERSEY // ADULT 224062/
YOUTH 224262**
**CARTHAGE SHORT // ADULT 224063/
YOUTH 224263**

- Dry-Excel™ Micro-Interlock is a smooth polyester fabric with high mechanical stretch that includes superior wicking technology and an odor-resistant treatment
- 4" wide side detail
- Elasticized drawstring waist with gripper for secure tuck-in
- Inseams: Adult 11", Youth 10"
- Conforms to current NFHS uniform design specifications

224062 MSRP: \$36.50
ADULT XS-3X CLASSIC FIT
224262 MSRP: \$34.50
YOUTH S-L CLASSIC FIT
224063 MSRP: \$36.50
ADULT XS-3X CLASSIC FIT
224263 MSRP: \$34.50
YOUTH S-L CLASSIC FIT



JERSEY
ADULT 224062/ YOUTH 224262

SHORT
ADULT 224063/ YOUTH 224263

dry-Excel



BLACK/SCARLET 500
BLACK/WHITE 420
DK MAROON/WHITE T41
KELLY/WHITE 340



PURPLE/WHITE 450
ROYAL/WHITE 280
SCARLET/WHITE 408



WHITE/BLACK 226
WHITE/ROYAL 220
WHITE/SCARLET 235

**LATERAL JERSEY // ADULT 224066/
YOUTH 224266**
**LATERAL SHORT // ADULT 224067/
YOUTH 224267**

- Dry-Excel™ Micro-Interlock is a smooth polyester fabric with high mechanical stretch that includes superior wicking technology and an odor-resistant treatment
- Shorts have elasticized drawstring waist with gripper for secure tuck-in
- Inseams: Adult 9", Youth 8"
- Conforms to current NFHS uniform design specifications

224066 MSRP: \$32.50
ADULT S-3X CLASSIC FIT
224266 MSRP: \$30.50
YOUTH S-XL CLASSIC FIT
224067 MSRP: \$32.50
ADULT S-3X CLASSIC FIT
224267 MSRP: \$30.50
YOUTH S-XL CLASSIC FIT



JERSEY
ADULT 224066/ YOUTH 224266

SHORT
ADULT 224067/ YOUTH 224267

9" INSEAM

dry-Excel



BLACK/WHITE 420
FOREST/WHITE 436
GRAPHITE/WHITE R04
POWER PINK/WHITE 468



ROYAL/WHITE 280
SCARLET/WHITE 408
TRUE NAVY/WHITE F90
WHITE/BLACK 226



WHITE/FOREST 223
WHITE/ROYAL 220
WHITE/SCARLET 235
WHITE/TRUE NAVY F36



NEW

**ELECTRON SHIRT L/S // ADULT 222527/
YOUTH 222627**

- Dry-Excel™ wicking polyester knit has an odor-resistant treatment and high mechanical stretch
- Inserts and collar feature Snowy Heather fabric, a polyester knit in a bold, two-color twisted heather pattern with high mechanical stretch



**222527 MSRP: \$24.00
ADULT S-3X CLASSIC FIT**
**222627 MSRP: \$22.00
YOUTH S-XL CLASSIC FIT**

- | | |
|---------------------------------|------------------------------|
| BLACK/GRAPHITE HEATHER R27 | ORANGE/GRAPHITE HEATHER Y98 |
| FOREST/GRAPHITE HEATHER L68 | ROYAL/GRAPHITE HEATHER S66 |
| LIGHT GOLD/GRAPHITE HEATHER L67 | SCARLET/GRAPHITE HEATHER T23 |
| MAROON/GRAPHITE HEATHER W39 | WHITE/GRAPHITE HEATHER L91 |
| NAVY/GRAPHITE HEATHER S22 | |

NEW

**ELECTRIFY 2.0 SHIRT L/S // ADULT
222524/YOUTH 222624/LADIES' 222724**

ADULT 222524

- Snowy Heather fabric is a polyester knit with high mechanical stretch
- Bold, two-color heather pattern achieved in the dye process, allowing for risk-free decoration
- Raglan sleeves for a greater range of motion



**222524 MSRP: \$20.00 ADULT S-2X,
SELECT COLORS 3X* CLASSIC FIT**
**222624 MSRP: \$19.00 YOUTH S-XL
CLASSIC FIT**
**222724 MSRP: \$20.00
LADIES' XS-2X CLASSIC FIT**

- | | | |
|--|------------------------|---|
| BLACK HEATHER U36* | FOREST HEATHER U41 | MAROON HEATHER T09 |
| NEW BRIGHT BLUE HEATHER G96 (Adult & Youth Only) | GRAPHITE HEATHER R13* | NAVY HEATHER U22* |
| CARDINAL HEATHER T04 | KELLY HEATHER U10 | ORANGE HEATHER U78 |
| | LIGHT GOLD HEATHER U63 | NEW POWER PINK HEATHER V95 (Ladies' Only) |
| | | PURPLE HEATHER U86 |
| | | ROYAL HEATHER U55* |
| | | SCARLET HEATHER T20* |

SHIELD SHIRT // ADULT 222504

- Dry-Excel™ Micro-Interlock, a polyester knit with wicking and odor-resistant properties on the body and inserts
- Contrasting dry-Excel™ 4-Way Stretch mesh fabric on sleeves and back shield
- Modified raglan sleeve for greater range of motion



**222504 MSRP: \$40.00
ADULT XS-3X CLASSIC FIT**

- | | |
|------------------------------|------------------------------|
| BLACK/ GRAPHITE/WHITE 489 | ORANGE/GRAPHITE/WHITE W62 |
| CARBON/GRAPHITE/WHITE E78 | ROYAL/GRAPHITE/WHITE 648 |
| DK MAROON/GRAPHITE/WHITE W42 | SCARLET/GRAPHITE/WHITE W91 |
| FOREST/GRAPHITE/WHITE W19 | TRUE NAVY/GRAPHITE/WHITE F20 |
| LT GOLD/GRAPHITE/WHITE E77 | |

DAGGER SLEEVE // ADULT 224099/YOUTH 224299

- 4-way compression stretch in 86% polyester/14% spandex
- Flatlock stitching to reduce skin abrasion
- Elasticized top hem to secure in place

224099 MSRP: \$10.00 ADULT S/M, L/XL COMPRESSION FIT
224299 MSRP: \$8.00 YOUTH COMPRESSION FIT



- | | | | |
|--------------|----------|------------|-------------|
| BLACK 080 | LIME 096 | ORANGE 029 | SCARLET 083 |
| GRAPHITE 059 | NAVY 065 | ROYAL 060 | WHITE 005 |

Visit hollowayusa.com for exact product specifications.

VENT BRA // LADIES' 223300

- Dry-Excel™ 4-Way Stretch is a smooth polyester/spandex fabric with high stretch for extended range of motion and wicking technology with an odor-resistant treatment
- Dry-Excel™ stretch mesh action back with keyhole detail for added flexibility and ventilation
- Medium support



**223300 MSRP: \$20.00
LADIES' XS-2X FITTED**

- | | |
|-----------|------------------|
| BLACK 080 | NEW GRAPHITE 059 |
| ROYAL 060 | SCARLET 083 |
| WHITE 005 | |

**ACTIVATE SOCK // ADULT XL 223610/
ADULT 223810/INTERMEDIATE 223910/
YOUTH 223210**

- 55% polyester, 22% nylon, 20% cotton, 3% spandex
- Wicks moisture away from body
- Calf-length
- Left- and right-foot construction for improved fit
- Extra cushioning and support in areas of the foot and ankle that are susceptible to rubbing, impact or injury
- Arch compression reduces fatigue and aids circulation



223610 MSRP: \$10.00 ADULT XL
223810 MSRP: \$10.00 ADULT
223910 MSRP: \$10.00 INTERMEDIATE
223210 MSRP: \$10.00 YOUTH

- | | | |
|----------------------|--------------------|-------------------|
| BLACK/LT GOLD R16 | FOREST/WHITE 436 | NAVY/WHITE 301 |
| BLACK/ORANGE 423 | GRAPHITE/WHITE R04 | ROYAL/WHITE 280 |
| BLACK/POWER PINK 484 | KELLY/WHITE 340 | SCARLET/WHITE 408 |
| BLACK/WHITE 420 | MAROON/WHITE 380 | WHITE/BLACK 226 |

TRAINING
POLOS
OUTERWEAR & WARMUPS
WEATHER-RESISTANT
OUTERWEAR & WARMUPS
KNITS & FLEECE
FAN
GEAR
ACCESSORIES
BASEBALL
SOFTBALL
TRACK
BASKETBALL
HOCKEY
VOLLEYBALL
CUSTOM
SUBLIMATION
WOOL
DECORATION
PRODUCT
GUIDE



COLLEGIATE YOUTH REPLICAS BASKETBALL PROGRAM

COLLEGIATE REPLICAS BASKETBALL JERSEY // ADULT 228109/YOUTH 228209

- Two layers of 100% polyester, wicking away moisture from the body
- Fully reversible with decoration on both sides for wearing home or away
- Bottom hem finished separately
- Outside locker label with size is on wearer's left side near bottom hem

228109 MSRP: \$29.50 ADULT S-3X CLASSIC FIT

228209 MSRP: \$27.50 YOUTH S-L CLASSIC FIT

PRICES INCLUDE FRONT TEAM NAME AND DECORATION ON BOTH SIDES OF THE REVERSIBLE JERSEY.

JERSEYS ARE STOCKED WITH DECORATION FOR FAST SERVICE



COLLEGIATE YOUTH REPLICAS PROGRAM DECORATIONS FOR BASKETBALL

Not intended for retail sales. Only eligible for resale to teams and leagues.

Size of Designs – 10"

Arizona 797	Arkansas 798	Clemson 788	Florida 772	Georgetown H59
Illinois 799	Kansas 775	Kentucky 776	Louisville P87	Michigan 779
North Carolina P09	Notre Dame 789	Oklahoma State 794	Pittsburgh P93	South Carolina 784
Syracuse P99	Texas A&M 786	Texas Tech 796	UConn P83	Wisconsin 802





4
SUBLIMATION
7

4 PIECE MINIMUM. 4 WEEK DELIVERY. GUARANTEED.

See page 174 for more details.



ATHLETE IS WEARING A
CUSTOM SUBLIMATED
UNIFORM WITH THE
YIELD DESIGN

OWN THE PLAY

Styles to fit the team

Holloway custom sublimated Ladies' basketball tops are available in both Traditional back and Racerback styles for a look that works for your squad.

Fabrics that breathe

Choose from two dry-Excel™ fabrics, 4-Way Stretch or Micro-Interlock, for a breathable, lightweight look.

Pick your design

With nine design lines to choose from, an array of colors and an all-inclusive price with decoration, it's easy to create a unique, unified look for your team.

Your Colors. Your Decoration. Your Uniform.



FABRIC OPTIONS THAT FIT YOUR TEAM



YIELD DESIGN SHOWN

CUSTOM SUBLIMATED 4-WAY STRETCH BASKETBALL UNIFORMS

- Dry-Excel™ 4-Way Stretch has a smooth 90% polyester/10% spandex fabric with high stretch for extended range of motion and wicking technology with an odor-resistant treatment
- Jersey features a full dry-Excel™ stretch micromesh back
- Ladies' available in racerback or traditional back design
- Elasticized drawstring waist with gripper for secure tuck-in
- Inseams: Ladies' 8", Youth 9"

JERSEY CLASSIC FIT

- 228313 MSRP: \$70.00 LADIES' RACERBACK XS-2X
- 228315 MSRP: \$70.00 LADIES' TRADITIONAL BACK XS-2X
- 228113 MSRP: \$68.00 YOUTH S-XL

SHORT CLASSIC FIT

- 228314 MSRP: \$70.00 LADIES' XS-2X
- 228114 MSRP: \$68.00 YOUTH S-XL



CUSTOM SUBLIMATED MICRO-INTERLOCK BASKETBALL UNIFORMS

- Dry-Excel™ Micro-Interlock is a smooth 100% polyester fabric with high mechanical stretch that includes superior wicking technology and an odor-resistant treatment
- Jersey features a full dry-Excel™ pin-hole micromesh back
- Ladies' available in racerback or traditional back design
- Elasticized drawstring waist with gripper for secure tuck-in
- Inseams: Ladies' 8", Youth 9"

JERSEY CLASSIC FIT

- 228310 MSRP: \$55.00 LADIES' RACERBACK XS-2X
- 228316 MSRP: \$55.00 LADIES' TRADITIONAL BACK XS-2X
- 228110 MSRP: \$53.00 YOUTH S-XL

SHORT CLASSIC FIT

- 228311 MSRP: \$55.00 LADIES' XS-2X
- 228111 MSRP: \$53.00 YOUTH S-XL



Design and order online at hollowayusa.com/customsublimation

NEW ARGYLE			
SHIRT FRONT	RACERBACK	TRADITIONAL BACK	SHORT FRONT & BACK
NEW CHROMIUM			
SHIRT FRONT	RACERBACK	TRADITIONAL BACK	SHORT FRONT & BACK
DEMOLITION			
SHIRT FRONT	RACERBACK	TRADITIONAL BACK	SHORT FRONT & BACK
FADEAWAY			
SHIRT FRONT	RACERBACK	TRADITIONAL BACK	SHORT FRONT & BACK
LIFTOFF			
SHIRT FRONT	RACERBACK	TRADITIONAL BACK	SHORT FRONT & BACK
REBOUND			
SHIRT FRONT	RACERBACK	TRADITIONAL BACK	SHORT FRONT & BACK
SPEEDY			
SHIRT FRONT	RACERBACK	TRADITIONAL BACK	SHORT FRONT & BACK
THROTTLE			
SHIRT FRONT	RACERBACK	TRADITIONAL BACK	SHORT FRONT & BACK
YIELD			
SHIRT FRONT	RACERBACK	TRADITIONAL BACK	SHORT FRONT & BACK



**REVERSIBLE NUCLEAR JERSEY // LADIES' 224368/
YOUTH 224268**
**REVERSIBLE NUCLEAR SHORT // ADULT 224069/
YOUTH 224269**

REVERSIBLE

- Dry-Excel™ Micro-Interlock is a polyester knit with wicking and odor-resistant properties
- Dry-Excel™ pin-hole micromesh inserts at shoulders and sides of legs
- Traditional back
- Covered elasticized drawstring waist
- Bottom hems not sewn together for easy decoration access
- Inseams: Adult 9", Youth 8"
- Conforms to current NFHS uniform design specifications exclusive of decoration

JERSEY
LADIES' 224368/YOUTH 224268



SHORT
ADULT 224069/YOUTH 224269

dry-Excel



224368 MSRP: \$39.00
LADIES' XS-2X CLASSIC FIT

224268 MSRP: \$36.00
YOUTH S-XL CLASSIC FIT

224069 MSRP: \$39.00
ADULT S-3X CLASSIC FIT

224269 MSRP: \$36.00
YOUTH S-XL CLASSIC FIT



BLACK/WHITE
420



BRIGHT YELLOW/CARBON
E87



CARBON/WHITE
F52



DK MAROON/WHITE
T41



ROYAL/WHITE
280



SCARLET/WHITE
408



TRUE NAVY/WHITE
F90



UNIVERSITY BLUE/WHITE
S49

**PRODIGY JERSEY // LADIES' 224364/
YOUTH 224264**
**PRODIGY SHORT // LADIES' 224365/
YOUTH 224265**

JERSEY
LADIES' 224364/YOUTH 224264

- Dry-Excel™ Micro-Interlock is a smooth polyester fabric with high mechanical stretch that includes superior wicking technology and an odor-resistant treatment
- Micro-Interlock contrasting inserts
- Shorts have elasticized drawstring waist with gripper for secure tuck-in
- Inseams: Ladies' 8", Youth 10"
- Conforms to current NFHS uniform design specifications (with exception of Graphite/White/White)

RACERBACK DESIGN ON LADIES'



SHORT
LADIES' 224365/YOUTH 224265

8" INSEAM

dry-Excel

224364 MSRP: \$38.00
LADIES' XS-2X CLASSIC FIT

224264 MSRP: \$36.00
YOUTH S-XL CLASSIC FIT

224365 MSRP: \$38.00
LADIES' XS-2X CLASSIC FIT

224265 MSRP: \$36.00
YOUTH S-XL CLASSIC FIT

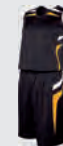

BLACK/ LT GOLD/ WHITE
R21



BLACK/ ORANGE/ WHITE
611



BLACK/ SCARLET/ WHITE
R20



BLACK/ VEGAS GOLD/ WHITE
612



DK MAROON/ BLACK/ WHITE
T14



FOREST/ BLACK/ WHITE
148



GRAPHITE/ WHITE/ WHITE
U74



ROYAL/ BLACK/ WHITE
526



ROYAL/ LT GOLD/ WHITE
S70



WHITE/ BLACK/ BLACK
505



WHITE/ DK MAROON/ DK MAROON
U75



WHITE/ FOREST/ FOREST
U70



WHITE/ ROYAL/ ROYAL
R58



WHITE/ SCARLET/ SCARLET
R59

TRAINING
POLOS
OUTERWEAR & WARMUPS
WEATHER-RESISTANT
OUTERWEAR & WARMUPS
KNITS & FLEECE
FAN
GEAR
ACCESSORIES
BASEBALL
SOFTBALL
TRACK
BASKETBALL
HOCKEY
VOLLEYBALL
CUSTOM
SUBLIMATION
WOOL
DECORATION
PRODUCT
GUIDE

**CARTHAGE JERSEY // LADIES' 224362/
YOUTH 224262**

**CARTHAGE SHORT // LADIES' 224363/
YOUTH 224263**

- Dry-Excel™ Micro-Interlock is a smooth polyester fabric with high mechanical stretch that includes superior wicking technology and an odor-resistant treatment
- 4" wide side detail
- Elasticized drawstring waist with gripper for secure tuck-in
- Inseams: Ladies' 8", Youth 10"
- Conforms to current NFHS uniform design specifications

224362 MSRP: \$36.50

LADIES' XS-2X CLASSIC FIT

224262 MSRP: \$34.50

YOUTH S-L CLASSIC FIT

224363 MSRP: \$36.50

LADIES' XS-2X CLASSIC FIT

224263 MSRP: \$34.50

YOUTH S-L CLASSIC FIT



JERSEY
LADIES' 224362/YOUTH 224262



SHORT
LADIES' 224363/YOUTH 224263



BLACK/
SCARLET
500

BLACK/
WHITE
420

DK MAROON/
WHITE
741

KELLY/
WHITE
340



PURPLE/
WHITE
450



ROYAL/
WHITE
280



SCARLET/
WHITE
408



WHITE/
BLACK
226



WHITE/
ROYAL
220



WHITE/
SCARLET
235

**LATERAL JERSEY // LADIES' 224366/
YOUTH 224266**

**LATERAL SHORT // ADULT 224067/
YOUTH 224267**

- Dry-Excel™ Micro-Interlock is a smooth polyester fabric with high mechanical stretch that includes superior wicking technology and an odor-resistant treatment
- Shorts have elasticized drawstring waist with gripper for secure tuck-in
- Inseams: Adult 9", Youth 8"
- Conforms to current NFHS uniform design specifications

224366 MSRP: \$32.50

LADIES' XS-2X CLASSIC FIT

224266 MSRP: \$30.50

YOUTH S-XL CLASSIC FIT

224067 MSRP: \$32.50

LADIES' XS-2X CLASSIC FIT

224267 MSRP: \$30.50

YOUTH S-XL CLASSIC FIT

RACERBACK DESIGN
ON LADIES'



JERSEY
LADIES' 224366/YOUTH 224266



SHORT
ADULT 224067/YOUTH 224267

9" INSEAM

dry-Excel



BLACK/
WHITE
420

FOREST/
WHITE
436

GRAPHITE/
WHITE
R04

POWER
PINK/
WHITE
468



ROYAL/
WHITE
280



SCARLET/
WHITE
408



TRUE NAVY/
WHITE
F90



WHITE/
BLACK
226



WHITE/
FOREST
223



WHITE/
ROYAL
220



WHITE/
SCARLET
235



WHITE/
TRUE NAVY
F36



4
SUBLIMATION
7

4 PIECE MINIMUM. 4 WEEK DELIVERY. GUARANTEED.

See page 174 for more details.

CUSTOM SUBLIMATED JERSEY

- Snag Resistant and moisture wicking 100% polyester textured fabric
- Tapered V-neckline
- Reinforced cover stitching at seams for added durability

228170 MSRP: \$88.00

ADULT S-3X, GOALIE 2X CLASSIC FIT

228170 MSRP: \$84.00

YOUTH S/M & L/XL, GOALIE XL CLASSIC FIT



ATHLETE IS WEARING
A CUSTOM SUBLIMATED
JERSEY WITH THE
ALL-OVER DESIGN

PROPULSION

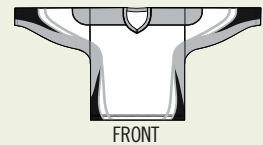

ALL-OVER PATTERN

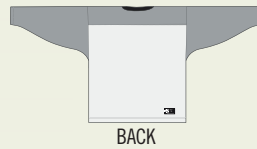

UNHINGE

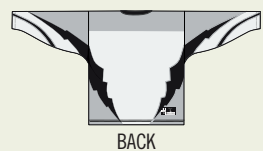
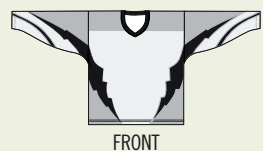

NEW ICE

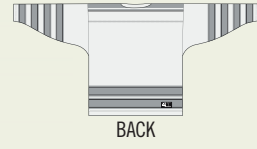
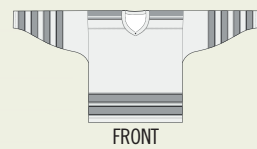

WIELD

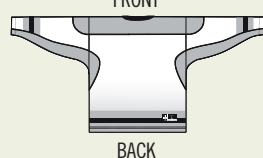
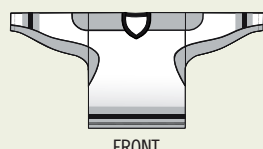

SNAG
RESISTANT



dry-
Excel



**FACEOFF JERSEY // ADULT 226000/
ADULT GOALIE 226600/YOUTH 226200/
YOUTH GOALIE XL 226800**

- Snag Resistant and moisture wicking 100% polyester textured fabric
- Dual sleeve stripes
- Tapered V-neckline with insert
- Reinforced cover stitching at seams for added durability

226000 MSRP: \$41.00 ADULT S-3X CLASSIC FIT
226600 MSRP: \$49.00 ADULT GOALIE 2X CLASSIC FIT
226200 MSRP: \$37.00 YOUTH S/M & L/XL CLASSIC FIT
226800 MSRP: \$37.00 YOUTH GOALIE XL CLASSIC FIT



SAME DAY SHIPMENT
On all blank in-stock orders if placed by 6 p.m. EST



BLACK/
WHITE
420

FOREST/
BLACK/WHITE
148



GRAPHITE/
BLACK/WHITE
U73

MAROON/
BLACK/WHITE
524



NAVY/
WHITE
301

POWER PINK/
BLACK/WHITE
456



ROYAL/
BLACK/WHITE
526

SCARLET/
BLACK/WHITE
952



WHITE/
BLACK
226

WHITE/
ROYAL
220



4
SUBLIMATION
7

4 PIECE MINIMUM. 4 WEEK DELIVERY. GUARANTEED.

See page 174 for more details.

NEW
**CUSTOM SUBLIMATED
VOLLEYBALL JERSEY L/S**

- Dry-Excel™ Compression 4-Way Stretch has a smooth 84% polyester/16% spandex fabric with wicking technology and an odor-resistant treatment
- V-collar in self-fabric
- Flatlock stitching to reduce abrasion

FITTED

228359 MSRP: \$65.00

LADIES' S-2X

228359 MSRP: \$63.00

GIRLS' S-XL



dry-Excel

NEW
**CUSTOM SUBLIMATED
VOLLEYBALL JERSEY S/S**

- Dry-Excel™ Compression 4-Way Stretch has a smooth 84% polyester/16% spandex fabric with wicking technology and an odor-resistant treatment
- V-collar in self-fabric
- Flatlock stitching to reduce abrasion

FITTED

228358 MSRP: \$55.00

LADIES' S-2X

228358 MSRP: \$53.00

GIRLS' S-XL



dry-Excel



ATHLETE IS WEARING A CUSTOM SUBLIMATED JERSEY WITH THE GRADIENT DESIGN

**Design and order online at
hollowayusa.com/customsublimation**

NEW ALL-OVER



NEW GRADIENT



NEW MAJOR



NEW SUNBURST





NEW
SOLID VOLLEYBALL JERSEY L/S // LADIES' 226380/GIRLS' 226480

- Body fabric is lightweight wicking 90% polyester/ 10% spandex stretch micro jersey with moisture management
- Side inserts are lightweight pin-hole mesh 92% polyester/8% spandex
- Contrast cover stitch detail
- High Five Sportswear products that can be ordered through Holloway

226380 MSRP: \$28.00 LADIES' S-2X FITTED
226480 MSRP: \$26.00 GIRLS' M-L FITTED

COORDINATING SQUAD SHORT ON PAGE 37



BLACK/WHITE 420 FOREST/WHITE 436 GRAPHITE/WHITE R04 LIME/WHITE 693



MAROON/WHITE 380 NAVY/WHITE 301 ORANGE/WHITE 320 PURPLE/WHITE 450



POWER PINK/WHITE J58 ROYAL/WHITE 280 SCARLET/WHITE 408 WHITE/WHITE 230



NEW
SOLID VOLLEYBALL JERSEY S/S // LADIES' 226381/GIRLS' 226481

- Body fabric is lightweight wicking 90% polyester/10% spandex stretch micro jersey with moisture management
- Side inserts are lightweight pin-hole mesh 92% polyester/8% spandex
- Contrast cover stitch detail
- High Five Sportswear products that can be ordered through Holloway

226381 MSRP: \$24.50 LADIES' S-2X FITTED
226481 MSRP: \$22.50 GIRLS' M-L FITTED



COORDINATING SQUAD SHORT LADIES' 229356, PG. 37



BLACK/WHITE 420 FOREST/WHITE 436 GRAPHITE/WHITE R04 LIME/WHITE 693



MAROON/WHITE 380 NAVY/WHITE 301 ORANGE/WHITE 320 PURPLE/WHITE 450



POWER PINK/WHITE J58 ROYAL/WHITE 280 SCARLET/WHITE 408 WHITE/WHITE 230





PRO

CUSTOM LOGO WITH BUILDER

4 AND 4

DESIGNED FULLY ON BUILDER

ALL-STAR

CUSTOM LOGO AND DESIGN LINE

NEW! 3 WAYS TO CUSTOM SUBLIMATION

Design your swag with our easy-to-use online uniform builder, now with three levels of customization. Select from our deep array of colors, patterns, mascots and designs, or go with your own! It's the perfect way to build a custom look for your team.



4 AND 4

DESIGNED FULLY ON BUILDER

ALL-STAR

CUSTOM LOGO AND DESIGN LINE

PRO

CUSTOM LOGO WITH BUILDER



PRO

CUSTOM LOGO WITH BUILDER

ALL-STAR

CUSTOM LOGO AND DESIGN LINE

4 AND 4

DESIGNED FULLY ON BUILDER

HOLLOWAY.
CUSTOM+
SUBLIMATION
4 AND 4

HOLLOWAY.
CUSTOM+
SUBLIMATION
PRO

HOLLOWAY.
CUSTOM+
SUBLIMATION
ALL-STAR

	STANDARD BUILDER ORDER	CUSTOM ART OR MASCOT	CUSTOM DESIGN LINES
SHIPPING SPEED	Ships 4 weeks from order placement	Ships 5 weeks from art approval	Ships 5 weeks from art approval
GUARANTEE	Ships on time or your next order is free!	Ships on time or your next order is free!	—————
MINIMUM	4 piece minimum	4 piece minimum	4 piece minimum
DESIGN CONFIGURED	Design Configured on Builder	Design Configured on Builder	Design Configured on Art Proof
ARTWORK FEES	FREE	Vector Art is Free *\$100 MSRP to digitize	\$400 MSRP per design line *upcharges apply for custom fonts, custom pattern fills, etc.

ACCESS THE BUILDER AT HOLLOWAYUSA.COM/CUSTOMSUBLIMATION



CUSTOM
SUBLIMATION





36

PATTERN
FILLS

See [hollowayusa.com/
customsublimation](http://hollowayusa.com/customsublimation)
for details

A NEW CUSTOM FOR YOUR TEAM

Our online builder makes it easy to design and view your sublimated garments before you place your order. Choose from dozens of colors, designs and patterns to create a custom look for your team and even upload your own logo.

Go to hollowayusa.com/customsublimation to get started.

4
SUBBLIMATION

4 PIECE MINIMUM.
4 WEEK DELIVERY.
GUARANTEED.

See page 174 for more details.





30+
COLORS



15 - FONTS -

- BOSTON TRAFFIC
- Briquet
- CENTURY
- CHISEL
- COMPACT
- CONVICTION
- FANCY
- FULL BLOCK
- GAMEDAY
- IMPACT
- MACHINE
- PLAIN BLOCK
- SENTINEL
- SERPENTINE
- STENCIL

FULL
MASCOT
LIBRARY



SEE MORE ONLINE



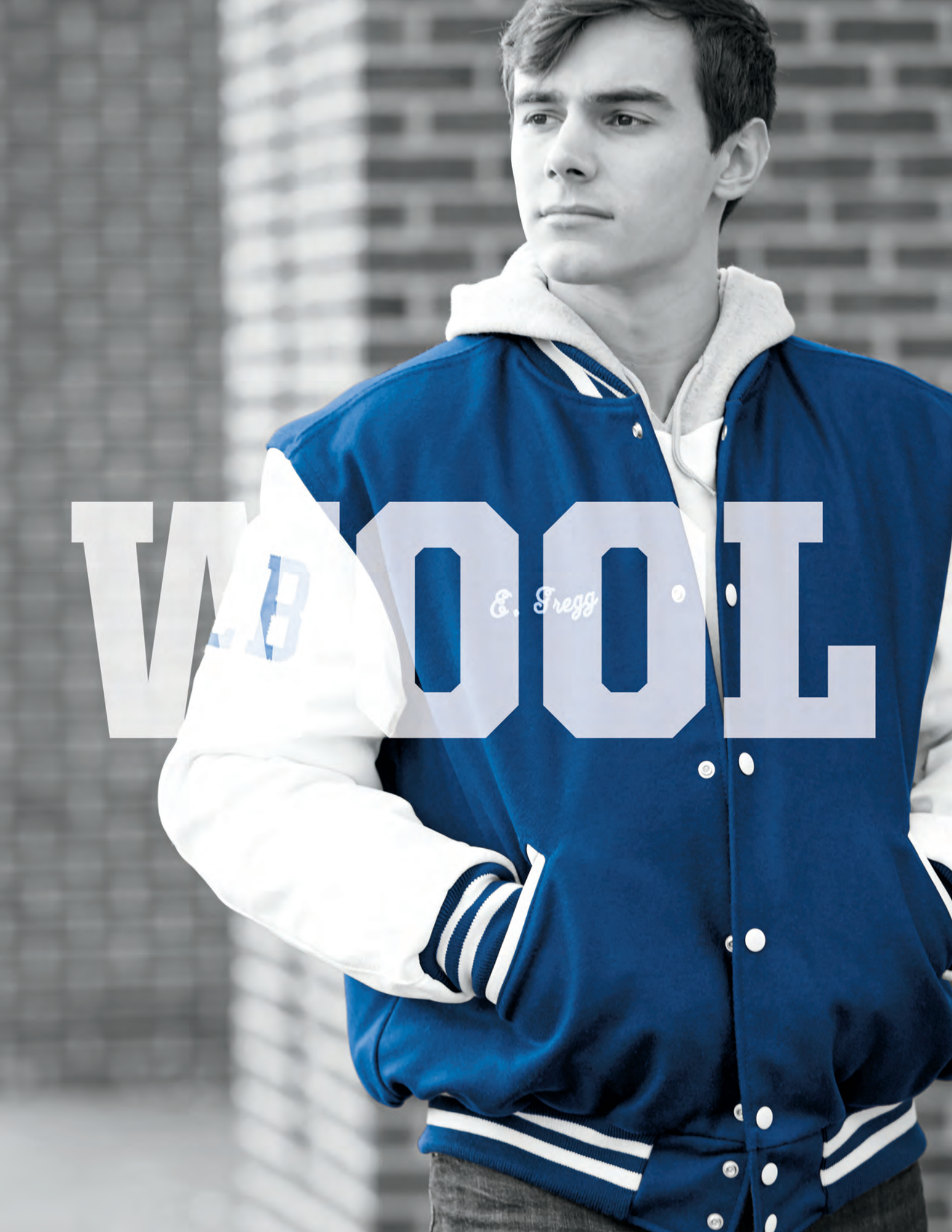

W.B. WOOL
E. Gregg

LETTERMAN SWEATER // ADULT 224000

- 100% acrylic knit fabric in a traditional long sleeve cardigan style
- Full-button front placket with 2 front pockets
- Roll-back cuffs and an open bottom hem
- Perfect for chenille or twill letter

224000 MSRP: \$70.00 ADULT XS-3X CLASSIC FIT



SAME DAY SHIPMENT

On all blank in-stock orders if placed by 6 p.m. EST



PERFORMANCE PROMISE

PERFORMANCE ON THE FIELD, ON THE SIDELINE AND IN THE STANDS. **GUARANTEED.**

SEE PERFORMANCE PROMISE LIMITED WARRANTY FOR DETAILS.

SEE PG. 203.



BLACK 080

NAVY 065

ROYAL 060

SCARLET 083

WHITE 005
(Actual Color Is Off-White)



VARSITY JACKET // ADULT 224183/TALL 224683

- Melton wool, 24 oz.
- Genuine leather sleeves and pocket welts
- Quilted lining
- Full snap front
- High-quality rib-trim collar, cuffs and bottom band
- All access embroidery zipper

224183 MSRP: \$239.00 ADULT
XS-3X, SOLID BLACK 4X-5X CLASSIC FIT
224683 MSRP: \$248.00 TALL
SELECT COLORS LT-5XT CLASSIC FIT

Snap Program available for styles 224183/224683.
 See page 183 for details.



ALL ACCESS EMBROIDERY ZIPPER

BIG
TALL



BODY: Scarlet
 SLEEVE/POCKET: Cream
 RIB-TRIM: Scarlet
 SNAP: Scarlet
 U01



BODY: Black
 SLEEVE/POCKET: Cream
 RIB-TRIM/STRIPE: Black/Bt Orange
 SNAP: Bt Orange
 U31



BODY: Black
 SLEEVE/POCKET: Black
 RIB-TRIM/STRIPE: Black/Bt Orange/White
 SNAP: Black
 U37



BODY: Myrtle
 SLEEVE/POCKET: Dk Green
 RIB-TRIM/STRIPE: Myrtle/White
 SNAP: Myrtle
 U15



BODY: Maroon
 SLEEVE/POCKET: Maroon
 RIB-TRIM/STRIPE: Maroon/White
 SNAP: Maroon
 U08



BODY: Dk Purple
 SLEEVE/POCKET: White
 RIB-TRIM/STRIPE: Dk Purple/White
 SNAP: White
 S82



BODY: Scarlet
 SLEEVE/POCKET: Black
 RIB-TRIM/STRIPE: Black/Scarlet/White
 SNAP: Black
 U02



BODY: Black
 SLEEVE/POCKET: Black
 RIB-TRIM/STRIPE: Black/Scarlet
 SNAP: Black
 U32



BODY: Scarlet
 SLEEVE/POCKET: Scarlet
 RIB-TRIM/STRIPE: Scarlet/White
 SNAP: Scarlet
 U03



BODY: Black
 SLEEVE/POCKET: Black
 RIB-TRIM/STRIPE: Black/White
 SNAP: Black
 529



BODY: Black
 SLEEVE/POCKET: Black
 RIB-TRIM/STRIPE: Black/Lt Gold/White
 SNAP: Black
 R21



BODY: Dk Navy
 SLEEVE/POCKET: Dk Navy
 RIB-TRIM/STRIPE: Dk Navy/White
 SNAP: Dk Navy
 F24



BODY: Scarlet
 SLEEVE/POCKET: True Navy
 RIB-TRIM/STRIPE: True Navy/Scarlet/White
 SNAP: True Navy
 F91



BODY: Black
 SLEEVE/POCKET: Bt Orange
 RIB-TRIM/STRIPE: Black/Bt Orange/White
 SNAP: Bt Orange
 U39



BODY: Purple
 SLEEVE/POCKET: White
 RIB-TRIM/STRIPE: Purple/White
 SNAP: White
 450



BODY: True Navy
 SLEEVE/POCKET: White
 RIB-TRIM/STRIPE: True Navy/White
 SNAP: White
 F90

TRAINING
 POLOS
 OUTERWEAR & WARMUPS
 WEATHER-RESISTANT
 OUTERWEAR & WARMUPS
 KNITS & FLEECE
 FAN
 GEAR
 ACCESSORIES
 BASEBALL
 SOFTBALL
 TRACK
 BASKETBALL
 HOCKEY
 VOLLEBALL
 CUSTOM
 SUBLIMATION
 WOOL
 DECORATION
 PRODUCT
 GUIDE



BODY: Dk Royal
SLEEVE/POCKET: Lt Gold
RIB-TRIM/STRIPE: Dk Royal/Lt Gold
SNAP: Lt Gold
F67



BODY: Black
SLEEVE/POCKET: Lt Gold
RIB-TRIM/STRIPE: Black/Lt Gold
SNAP: Lt Gold
R38



BODY: Black
SLEEVE/POCKET: Scarlet
RIB-TRIM/STRIPE: Black/Scarlet/White
SNAP: Scarlet
T19



BODY: Dk Navy
SLEEVE/POCKET: Dk Navy
RIB-TRIM/STRIPE: Dk Navy/Lt Gold
SNAP: Dk Navy
F34

TALL



BODY: Scarlet
SLEEVE/POCKET: Scarlet
RIB-TRIM: Scarlet
SNAP: Scarlet
083



BODY: Maroon
SLEEVE/POCKET: Lt Gold
RIB-TRIM/STRIPE: Maroon/Lt Gold
SNAP: Lt Gold
T40



BODY: Myrtle
SLEEVE/POCKET: Black
RIB-TRIM/STRIPE: Myrtle/Black/White
SNAP: Black
R39



BODY: Dk Royal
SLEEVE/POCKET: White
RIB-TRIM/STRIPE: Dk Royal/White
SNAP: White
F08

TALL



BODY: Black
SLEEVE/POCKET: Black
RIB-TRIM/STRIPE: Black/Bt Orange
SNAP: Black
R22



BODY: Black
SLEEVE/POCKET: Black
RIB-TRIM/STRIPE: Black/Lt Gold
SNAP: Black
R16



BODY: Dk Navy
SLEEVE/POCKET: Cream
RIB-TRIM/STRIPE: Dk Navy/Lt Gold
SNAP: Lt Gold
F33



BODY: Scarlet
SLEEVE/POCKET: White
RIB-TRIM/STRIPE: Scarlet/White
SNAP: White
408

TALL



BODY: Dk Navy
SLEEVE/POCKET: Lt Gold
RIB-TRIM/STRIPE: Dk Navy/Lt Gold
SNAP: Lt Gold
F35



BODY: Myrtle
SLEEVE/POCKET: Dk Green
RIB-TRIM: Myrtle
SNAP: Myrtle
R97



BODY: Maroon
SLEEVE/POCKET: Maroon
RIB-TRIM: Maroon
SNAP: Maroon
045



BODY: Myrtle
SLEEVE/POCKET: White
RIB-TRIM/STRIPE: Myrtle/White
SNAP: White
S05

TALL



BODY: Scarlet
SLEEVE/POCKET: Black
RIB-TRIM/STRIPE: Scarlet/Black/White
SNAP: Black
952



BODY: Black
SLEEVE/POCKET: Black
RIB-TRIM/STRIPE: Black/Scarlet/White
SNAP: Black
R20



BODY: Dk Navy
SLEEVE/POCKET: White
RIB-TRIM/STRIPE: Dk Navy/White
SNAP: White
F31



BODY: Dk Navy
SLEEVE/POCKET: Dk Navy
RIB-TRIM: Dk Navy
SNAP: Dk Navy
F65

TALL



BODY: Kelly
SLEEVE/POCKET: White
RIB-TRIM/STRIPE: Kelly/White
SNAP: White
340



BODY: Maroon
SLEEVE/POCKET: White
RIB-TRIM/STRIPE: Maroon/White
SNAP: White
380



BODY: Black
SLEEVE/POCKET: White
RIB-TRIM/STRIPE: Black/White
SNAP: White
420



BODY: Black
SLEEVE/POCKET: Black
RIB-TRIM: Black
SNAP: Black
080

BIG TALL

TRAINING
POLOS
OUTERWEAR & WARMUPS
WEATHER-RESISTANT
OUTERWEAR & WARMUPS
KNITS & FLEECE
FAN
GEAR
ACCESSORIES
BASEBALL
SOFTBALL
TRACK
BASKETBALL
HOCKEY
VOLLEYBALL
CUSTOM
SUBIMATION
WOOL
DECORATION
PRODUCT
GUIDE





AWARD JACKET // ADULT 224181

- Melton wool, 24 oz.
- Durable vinyl sleeves and pocket welts
- Quilted lining
- High-quality rib-trim collar, cuffs and bottom band
- All access embroidery zipper

224181 MSRP: \$165.00 ADULT XS-3X CLASSIC FIT

VINYL SLEEVES

ALL ACCESS EMBROIDERY ZIPPER



BODY: Dk Navy
SLEEVE/POCKET: Cream
RIB-TRIM: Dk Navy
SNAP: Dk Navy
F25



BODY: Black
SLEEVE/POCKET: Black
RIB-TRIM: Black
SNAP: Black
080



BODY: Black
SLEEVE/POCKET: White
RIB-TRIM/STRIPE: Black/White
SNAP: White
420



BODY: Dk Navy
SLEEVE/POCKET: White
RIB-TRIM/STRIPE: Dk Navy/White
SNAP: White
F31



BODY: Dk Royal
SLEEVE/POCKET: White
RIB-TRIM/STRIPE: Dk Royal/White
SNAP: White
F08



BODY: Scarlet
SLEEVE/POCKET: White
RIB-TRIM/STRIPE: Scarlet/White
SNAP: White
408

RECOGNITION BANNER/224800

- Melton wool, 24 oz.
- Banner color coordinates with wool jacket color
- Trimmed in a wool felt edge
- Removable 20" dowel and 32" string for hanging
- Size: 18" wide x 24" tall

224800 MSRP: \$34.00

CUSTOM RECOGNITION BANNER/225800

- Don't see your school colors? The Recognition Banner is available for custom ordering. See page 189 for wool colors.

Available felt trim colors are for custom:

Black, Burnt Orange, Cardinal, Columbia Blue, Dark Green, Dark Navy, Dark Orange, Grey, Kelly, Light Gold, Maroon, Old Gold, Purple, True Navy, Scarlet, White, Yellow

6 pc. minimum for any single available wool and trim color combination



 BLACK/ BLACK 425	 BLACK/ BURNT ORANGE R22	 BLACK/ LT GOLD R16	 BLACK/ SCARLET 500	 BLACK/ WHITE 420
 DK NAVY/ DK NAVY F14	 DK NAVY/ LT GOLD F28	 DK NAVY/ WHITE F31	 DK ROYAL/ LT GOLD F67	 DK ROYAL/ WHITE F08
 KELLY/ WHITE 340	 MAROON/ LT GOLD T40	 MAROON/ MAROON U19	 MAROON/ WHITE 380	 MYRTLE/ WHITE S05
 PURPLE/ WHITE 450	 SCARLET/ BLACK 406	 SCARLET/ WHITE 408	 TRUE NAVY/ WHITE F90	

TRAINING
POLOS
OUTERWEAR & WARMUPS
WEATHER-RESISTANT
OUTERWEAR & WARMUPS
KNITS & FLEECE
FAN
GEAR
ACCESSORIES
BASEBALL
SOFTBALL
TRACK
BASKETBALL
HOCKEY
VOLLEBALL
SUBIMATION
CUSTOM
WOOL
DECORATION
PRODUCT
GUIDE



WOOL SLEEVES

ALL ACCESS EMBROIDERY ZIPPER

LETTERMAN JACKET // ADULT 224182

- Melton wool, 24 oz.
- Matching wool sleeves, contrast genuine leather pocket welts
- Quilted lining
- High-quality rib-trim collar, cuffs and bottom band
- All access embroidery zipper

224182 MSRP: \$168.00 ADULT XS-3X CLASSIC FIT

Snap Program available for styles 224182, 224181, 224183 and 224683.



SNAP PROGRAM FOR ANY STOCK JACKET

Our Snap Program allows you to create a custom look by changing the snap color on any Stock jacket. Choose from any of the 37 wool colors on page 189. Get the custom look you desire for only an \$8.00 MSRP upcharge.



BODY AND SLEEVE:
Black
POCKET:
Bt Orange
RIB-TRIM/
STRIPE:
**Black/
Bt Orange/White**
SNAP:
Bt Orange
U37



BODY AND SLEEVE:
Dk Royal
POCKET:
White
RIB-TRIM/
STRIPE:
Dk Royal/White
SNAP:
White
F08



BODY AND SLEEVE:
Scarlet
POCKET:
White
RIB-TRIM/STRIPE:
Scarlet/White
SNAP:
White
408



BODY AND SLEEVE:
True Navy
POCKET:
WHITE
RIB-TRIM/STRIPE:
True Navy/White
SNAP:
White
F90



BODY AND SLEEVE:
True Navy
POCKET:
Lt Gold
RIB-TRIM/STRIPE:
True Navy/Lt Gold
SNAP:
Lt Gold
F86



BODY AND SLEEVE:
Dk Navy
POCKET:
Lt Gold
RIB-TRIM/STRIPE:
Dk Navy/Lt Gold
SNAP:
Lt Gold
F28



BODY AND SLEEVE:
Black
POCKET:
Bt Orange
RIB-TRIM/STRIPE:
**Black/
Bt Orange**
SNAP:
Bt Orange
R22



BODY AND SLEEVE:
Dk Navy
POCKET:
White
RIB-TRIM/STRIPE:
Dk Navy/White
SNAP:
White
F31



BODY AND SLEEVE:
Black
POCKET:
Black
RIB-TRIM:
Black
SNAP:
Black
080



BUILD YOUR CUSTOM VARSITY JACKET ONLINE.

TRAINING
POLOS
OUTERWEAR & WARMUPS
WEATHER-RESISTANT
OUTERWEAR & WARMUPS
KNITS & FLEECE
FAN
GEAR
ACCESSORIES
BASEBALL
SOFTBALL
TRACK
TRUCK
BASKETBALL
HOCKEY
VOLLEBALL
CUSTOM
SUBLIMATION

WOOL
DECORATION
PRODUCT
GUIDE



**BUILD ONLINE
AND SAVE 3%.
CONTACT
CUSTOMER SERVICE
FOR DETAILS.**



BUILD IT. DESIGN IT. ORDER IT.

You choose the style, fabric, colors, knit trim and more. Walk your customer through the process of designing their own jacket or have them send their finished design to you. It's that easy and saves you time.

**GET STARTED AT
[HOLLOWAYUSA.COM/CUSTOMWOOL](https://www.hollowayusa.com/customwool)**

CUSTOM WOOL ALL JACKETS FEATURE:

- Melton wool, 24 oz.
- Full color range of leather, wool or vinyl sleeve options
- Optional nylon lining or quilted lining
- Full snap front
- Collar and hood options
- High-quality, 1x1 rib-trim collar, cuffs and bottom band options
- Easy-entry front pockets
- Sizes: Adult XS-6X, Tall LT-6XT, Youth S-XL, Ladies' XS-2X, Juniors' XS-2X



SET-IN SLEEVES



LEATHER SET-IN SLEEVES
ADULT 225101/YOUTH 225501/
LADIES' 225301/JUNIORS' 225401
CLASSIC FIT

Leather sleeves and pocket welts



WOOL SET-IN SLEEVES
ADULT 225100/YOUTH 225500
LADIES' 225300/JUNIORS' 225400
CLASSIC FIT

Wool sleeves and genuine leather pocket welts



VINYL SET-IN SLEEVES
ADULT 225102/YOUTH 225502
LADIES' 225302/JUNIORS' 225402
CLASSIC FIT

Durable vinyl sleeves and pocket welts

For Youth styles, vinyl is only available in Black, Burnt Orange, Cream, Dark Navy, Grey, Light Gold, Kelly, Maroon, Old Gold, Parchment, Purple, Scarlet, True Navy and White.

RAGLAN SLEEVES



LEATHER RAGLAN SLEEVES
ADULT 225111/YOUTH 225511
LADIES' 225311/JUNIORS' 225411
CLASSIC FIT



WOOL RAGLAN SLEEVES
ADULT 225110/YOUTH 225510
LADIES' 225310/JUNIORS' 225410
CLASSIC FIT



VINYL RAGLAN SLEEVES
ADULT 225112/YOUTH 225512
LADIES' 225312/JUNIORS' 225412
CLASSIC FIT

For Youth styles, vinyl is only available in Black, Burnt Orange, Cream, Dark Navy, Grey, Kelly, Light Gold, Maroon, Old Gold, Parchment, Purple, Scarlet, True Navy and White.

WOOL CUSTOM ORDER: FULL LEATHER INSERTS

ADULT 226160, 226161, 226162, 226150
YOUTH 226560, 226561, 226562, 226550 CLASSIC FIT

Single full insert

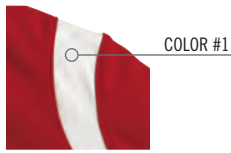

**ADULT 226160/
YOUTH 226560**
 • Leather, one-piece insert

Double full insert

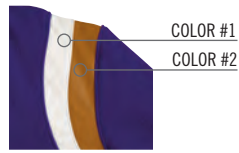

**ADULT 226161/
YOUTH 226561**
 • Leather, two-piece insert

Triple full insert

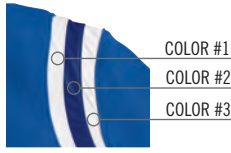

**ADULT 226162/
YOUTH 226562**
 • Leather, three-piece insert

Contrasting full overlay

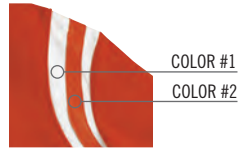

**ADULT 226150/
YOUTH 226550**
 • Leather contrasting overlay



WOOL CUSTOM ORDER: PARTIAL LEATHER INSERTS

ADULT 225160, 225161, 225162, 225150
YOUTH 225560, 225561, 225562, 225550 CLASSIC FIT

Single partial insert

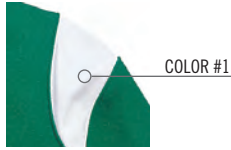

**ADULT 225160/
YOUTH 225560**
 • Leather, one-piece insert

Double partial insert

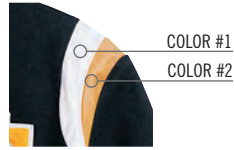

**ADULT 225161/
YOUTH 225561**
 • Leather, two-piece insert

Triple partial insert

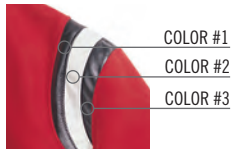

**ADULT 225162/
YOUTH 225562**
 • Leather, three-piece insert

Contrasting partial overlay

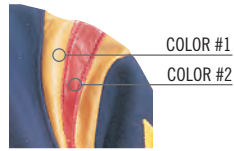

**ADULT 225150/
YOUTH 225550**
 • Leather contrasting overlay



WOOL CUSTOM ORDER: BLANKET

- Melton wool
- Rounded corners bound with contrasting wool felt
- See our spectrum of 37 colors to select the wool blanket color of your choice (pg. 189)
- Call Customer Service for assistance in ordering

223942 60" X 72"
223944 60" X 84"



TRAINING
 POLOS
 OUTERWEAR & WARMUPS
 WEATHER-RESISTANT
 OUTERWEAR & WARMUPS
 KNITS & FLEECE
 FAN
 GEAR
 ACCESSORIES
 BASEBALL
 SOFTBALL
 TRACK
 BASKETBALL
 HOCKEY
 VOLLEYBALL
 CUSTOM
 SUBLIMATION
 WOOL
 DECORATION
 PRODUCT
 GUIDE

WOOL CUSTOM ORDER: HOODED
ADULT 225106 CLASSIC FIT



BIG

TALL



WOOL CUSTOM ORDER: CONVERTIBLE KNIT
RAGLAN SLEEVES

ADULT 223121 CLASSIC FIT

Genuine leather raglan sleeves and pocket welts

SET-IN SLEEVES

ADULT 223122 CLASSIC FIT

Genuine leather set-in sleeves and pocket welts

**TRUE VINTAGE
 LOOK WITH
 CONVERTIBLE
 KNIT COLLAR**



BIG

TALL

WOOL SIZING CHART



**ADULT TRADITIONAL/
 CLASSIC FIT**

- Generous, full cut through body and sleeves
- Hits below natural waist



LADIES' FIT

- Modified version of the Ladies' Original Fit but without the extra bulk through the body
- Comfortable, relaxed fit through sleeves and body
- Longer body, hits below natural waist



JUNIORS' FIT

- Modified version of Ladies' Updated Fit but slimmer, streamlined fit through body and sleeves
- Shorter body, hits at natural waist



**YOUTH TRADITIONAL/
 CLASSIC FIT**

- Youth-sized version of the Adult
- Generous, full cut through body and sleeves
- Hits below natural waist



HOODS



KNIT COLLARS



COLLAR INSERTS



BYRON COLLARS



*SEE COLORS, PAGE 189

ADDITIONAL CUSTOM OPTIONS AND DETAILING

LENGTHS

- Standard sizes available for Adults XS-6X and Youth S-XL
- Various length adjustments available for body and sleeves starting at 2"
- 2" longer body and sleeve is standard tall
- 2" shorter body and sleeve is standard short

HOODS AND COLLARS

- Detachable snap-off hood available with stand-up knit collar
- All leather or vinyl Byron collars are available
- Wool Byron collar with leather or vinyl underside is available

CORDAGE AND BRAIDS

- Cordage is available around shoulder inserts and pocket trim
- Braid is available down sides of shallow and deep scallop hoods, all around sailor collar and straight-across zippered hood

LINING AND INSIDE POCKETS

- Nylon or quilted lining is available; black is standard
- Inside patch pocket, slash single-welt and zippered double-besom pockets are available
- Hidden embroidery access zipper in lining
- Reversible construction to oxford nylon is available; some colors not available
- Brass zipper front closure

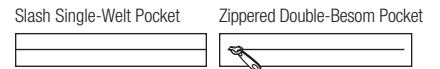

SELECT A CUSTOM RIB-TRIM PATTERN AND COLOR COMBINATION

<p>PATTERN #1 TWO 1/2" STRIPES</p>	<p>PATTERN #2 SOLID</p>	<p>PATTERN #3 1/2" STRIPES OUTLINED</p>
<p>PATTERN #4 FOUR FEATHER STRIPES</p>	<p>PATTERN #5 NORTHWESTERN</p>	<p>PATTERN #6 THREE-COLOR ALTERNATING</p>
<p>PATTERN #7 THREE DOUBLE-FEATHER STRIPES</p>	<p>PATTERN #8 3/4" STRIPE OUTLINED</p>	<p>PATTERN #9 1/4" ADJOINING STRIPES</p>
<p>PATTERN #10 THREE EQUAL STRIPES</p>	<p>PATTERN #11 SPLIT NORTHWESTERN</p>	<p>PATTERN #12 THREE ADJOINING 1/2" STRIPES</p>
<p>PATTERN #13 TWO-COLOR 1/2" ALTERNATING 1/4" STRIPES</p>	<p>PATTERN #14 3/4" STRIPE</p>	<p>PATTERN #15 ONE 1/2" STRIPE</p>
<p>PATTERN #16 ONE 3/4" STRIPE—OUTLINED IN 1/4" STRIPES</p>	<p>PATTERN #17 ONE 1/2" STRIPE—OUTLINED IN 1/8" STRIPES</p>	<p>PATTERN #18 1/2" STRIPE, TWO 1/8" STRIPES</p>

PATTERNS 1, 2, 3, 8, 14, 15, 16 AND 17 AVAILABLE IN CONVERTIBLE KNIT. PATTERNS 6, 10, 13 AND 18 ARE NOT AVAILABLE IN YOUTH.

TRAINING
 POLOS
 OUTERWEAR & WARMUPS
 WEATHER-RESISTANT
 OUTERWEAR & WARMUPS
 KNITS & FLEECE
 FANN
 GEAR
 ACCESSORIES
 BASEBALL
 SOFTBALL
 TRACK
 BASKETBALL
 HOCKEY
 VOLLEBALL
 CUSTOM
 SUBLIMATION
 WOOL
 DECORATION
 PRODUCT
 GUIDE

MELTON WOOL, 24 OZ.



ANY WOOL COLOR CAN ALSO BE SELECTED AS A SNAP COLOR OPTION. SEE PAGE 183 FOR DETAILS.

LEATHER



VINYL



FOR YOUTH STYLES, VINYL IS ONLY AVAILABLE IN BLACK, BURNT ORANGE, CREAM, DARK NAVY, KELLY, LIGHT GOLD, MAROON, OLD GOLD, PARCHMENT, PURPLE, GREY, TRUE NAVY, SCARLET AND WHITE. NOTE: FOR CUSTOM ORDER FABRIC COLORS, PLEASE CONTACT CUSTOMER SERVICE FOR AN ACTUAL COLOR SWATCH AT 1.800.331.5156 OR CUSTOMERSERVICE@HOLLOWAYUSA.COM.





DECORATION

**NOW
OFFERING
FREE
ARTWORK***



WHY HOLLOWAY DECORATION?

Multiple techniques, hundreds of stock templates and services that simplify your work are just a few of the ways Holloway can help with your decoration.

- Low minimums, faster – 12-piece minimums, standard delivery ships in less than 10 days from art approval
- Lead times posted daily online
- Lower risk – completely eliminate spoilage or embellishment errors
- Higher capacity – expand your volume without added expense or stress
- Easy one-source service – Holloway simplifies your entire decorating process with shopping and decorating in one stop



*Free artwork is available on any Holloway template or customer supplied art.

Does not apply to custom appliqué and stitch counts over 16,000.

LASER ETCHING

Laser etching applies a design directly into the surface of a garment, creating a subtle, darker tonal look on a garment.

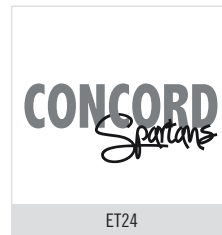
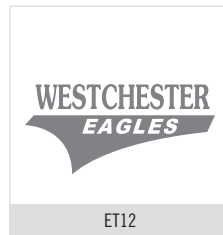
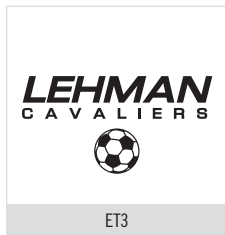
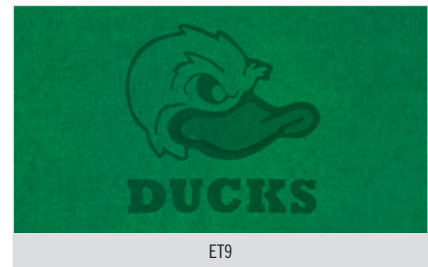
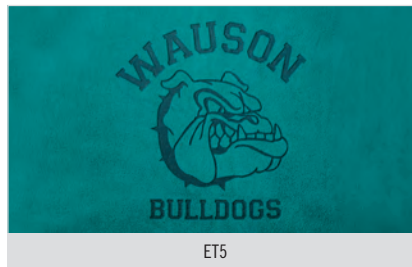

ADD A LASER ETCH BEHIND ANY TRADITIONAL APPLIQUÉ, REVERSE LASER OR JERSEY APPLIQUÉ FOR AN UPCHARGE OF ONLY \$2.00.



SAMPLE SHOWN IS A COMBINATION LASER ETCH MASCOT IN BACKGROUND (ET1) WITH REVERSE LASER APPLIQUÉ ON TOP (RLB3). \$21.00 (12-23 PIECES)

- Minimum text height is 1/4"
- Visibility of fine detailed designs varies by fabric type
- Fabric must be 100% polyester; works best on mid-tone colors
- We do not recommend using this technique for:
 - Black, White or dark colors
 - 223851 Canyon™ Fleece Stadium Blanket in Charcoal Heather
 - Garments using our Snowy Heather fabric
 - 223856 Tailgate Blanket

LASER ETCH ALONE CHARGES

Quantity	12-23	24-144	145+
Left Chest	\$8.00	\$7.00	\$6.00
Full-Size	\$9.00	\$8.00	\$7.00
Jumbo-Size	\$10.00	\$9.00	\$8.00
Add to Embroidery or Appliqué	\$2.00	\$2.00	\$2.00

VIEW THE LASER ETCHING TECHNIQUE IN ACTION AT DECORATION.HOLLOWAYUSA.COM.

All templates shown can be utilized in multiple size formats. Call Customer Service for more details, 1.800.331.5156.



TRADITIONAL APPLIQUÉ

These designs look fantastic as full-size appliqués on the front or back of most garments.

Visit decoration.hollowayusa.com to see more image fills for templates.



ONE-COLOR APPLIQUÉ
COLOR 1 ■
OUTLINE SATIN STITCH

TW1 // HOW TO ORDER



ONE-COLOR APPLIQUÉ
COLOR 1 ■
OUTLINE SATIN STITCH
NOTE: LETTERING INSIDE OVAL IS EMBROIDERY

TW3 // HOW TO ORDER



TWO-COLOR APPLIQUÉ
COLOR 1 ■
COLOR 2 ■
OUTLINE ZIG ZAG STITCH
NOTE: LETTERING IN TAIL IS EMBROIDERY

TW31 // HOW TO ORDER



ONE-COLOR APPLIQUÉ ■
MAIN WORD 1
BEAN STITCH

TW63 // HOW TO ORDER



ONE-COLOR APPLIQUÉ ■
MAIN LETTER 1
OUTLINE SATIN STITCH

TW64 // HOW TO ORDER



TWO-COLOR APPLIQUÉ
LETTERING FOREGROUND ■
LETTERING DROP SHADOW ■
OUTLINE ZIG ZAG STITCH

TW65 // HOW TO ORDER



MAIN WORD ■
SMALL LETTERING ■
SUBLIMATED ARTWORK OR SOLID COLOR
NOTE: ONE-COLOR APPLIQUÉ, OUTLINE SATIN STITCH, SMALL LETTERING IS EMBROIDERY

TW67 // HOW TO ORDER



ONE-COLOR APPLIQUÉ ■
MAIN WORD 1
BEAN STITCH

TW69 // HOW TO ORDER



ONE-COLOR APPLIQUÉ ■
MAIN WORD 1
OUTLINE SATIN STITCH
SMALL LINE OF LETTERING IS DIRECT EMBROIDERY

TW70 // HOW TO ORDER



TWO-COLOR APPLIQUÉ
COLOR 1 ■
COLOR 2 ■
NOTE: FULL SIZE TWO COLOR APPLIQUÉ WITH ZIG ZAG STITCH OUTLINES, SMALLER WORD BELOW IS EMBROIDERY

TW71 // HOW TO ORDER



ONE-COLOR APPLIQUÉ ■
NOTE: FULL SIZE ONE-COLOR SPLIT FRONT APPLIQUÉ WITH TONE ON TONE ZIG ZAG

TW72 // HOW TO ORDER



TWO-COLOR APPLIQUÉ
COLOR 1 ■
COLOR 2 ■
NOTE: FULL SIZE TWO-COLOR SPLIT APPLIQUÉ WITH ZIG ZAG STITCH

NEW TW73 // HOW TO ORDER



ONE-COLOR APPLIQUÉ ■
NOTE: FULL SIZE APPLIQUÉ DESIGN WITH A ZIG ZAG STITCH WITH ADDED EMBROIDERED MASCOT/SPORTS EMBLEM TO LEFT OF DESIGN

NEW TW74 // HOW TO ORDER



TWO-COLOR APPLIQUÉ
COLOR 1 ■
COLOR 2 ■
NOTE: TWO COLOR APPLIQUÉ DESIGN WITH TONE ON TONE ZIG ZAG STITCHES WITH ADDED LINE OF EMBROIDERY BELOW

NEW TW75 // HOW TO ORDER

TRADITIONAL APPLIQUÉ CHARGES	Quantity	12-23	24-144	145+	Maximum number of letters in the main word is 12, including spaces.
		\$19.00	\$18.00	\$16.00	

AVAILABLE TWILL COLORS

BLACK	BROWN	CARDINAL	COLUMBIA	DARK GREEN	GRAY	GREEK PINK	KELLY	LIGHT GOLD	LIME	MAIZE	MAROON	NAVY	OLD GOLD
ORANGE	PINK	PURPLE	RED	ROYAL	SHARK TEAL	TENNESSEE ORANGE	TEXAS ORANGE	VARSAITY BRIGHT GOLD	VEGAS GOLD	WHITE			

All prices are retail.

TRAINING // POLOS // OUTERWEAR & WARMUPS WEATHER-RESISTANT // OUTERWEAR & WARMUPS KNITS & FLEECE // FAN GEAR // ACCESSORIES // BASEBALL // SOFTBALL // TRACK // BASKETBALL // HOCKEY // VOLLEYBALL // CUSTOM SUBIMATION // WOOL // DECORATION // PRODUCT GUIDE



JERSEY & REVERSE APPLIQUÉ

Utilize our stock designs and our Jersey Appliqué process to add real dimension with our Reverse Laser Appliqué technique.



RLB1



RLB3

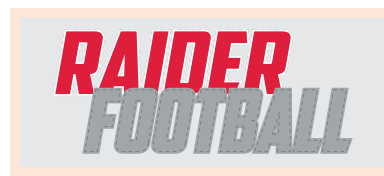

NEW RLB17



RLB9



RLB15



RLB16



TW59 – SAMPLE SHOWN IS JERSEY APPLIQUÉ

AVAILABLE JERSEY COLORS



Note: Jersey colors are not dye matched to one another and may have variance in shades and, therefore, may not match garment trim or specific PMS school colors.

JERSEY AND REVERSE LASER APPLIQUÉ CHARGES

Quantity	12–23	24–144	145+
	\$19.00	\$18.00	\$16.00

NEW PATTERNED APPLIQUÉ

PRINTED APPLIQUÉ CHARGES

Quantity	12–23	24–144	145+
	\$19.00	\$18.00	\$16.00



RLB17

1-COLOR APPLIQUÉ WITH DIGITAL CAMO



TW75

1-COLOR APPLIQUÉ WITH SPACE DYE



TW55

1-COLOR APPLIQUÉ WITH MAZE MESH

Digital Camo

Available in

BLACK/CARBON/WHITE F80, NAVY/CARBON/WHITE F81, ROYAL/CARBON/WHITE F83, SCARLET/CARBON/WHITE F84, MAROON/CARBON/WHITE F95, BLACK/SCARLET/WHITE R20, BLACK/ORANGE/WHITE 611, PURPLE/CARBON/WHITE H12, UNIVERSITY BLUE/CARBON/WHITE H13, FOREST/CARBON/WHITE F96
SEE PAGE 27 FOR COLORWAYS

Space Dye

Available in

BLACK 080, BLUE 054, GREEN 732, ORANGE 029, POWER PURPLE C82, RED 040, SILVER 099, YELLOW 020
SEE PAGE 26 FOR COLORWAYS

Maze Mesh

Available in

BLACK 080, BRIGHT BLUE G25, BRIGHT ORANGE K48, BRIGHT YELLOW T50, GRAPHITE 059, LIME 096, NAVY 065, POWER PINK 809, ROYAL 060, SCARLET 083, WHITE 005
SEE PAGE 38 FOR COLORWAYS



EMBROIDERY

Add your own design to any item and get a one-stop shop with no risk of spoilage. Check out our complete library of stock templates at decoration.hollowayusa.com.

FULL-SIZE EMBROIDERY

DESIGN COLORS 1 ■ 2 ■ 3 ■
LETTERING COLORS
LETTERING STYLE: MAIN WORD FULL BLOCK, SMALL WORD FULL BLOCK OR PLAIN BLOCK MAXIMUM
LETTERING: MAIN WORD 10, SMALL WORD 10
MASCOT: 3"H
SPORT BALL: 6"W

SPORT OPTIONS:
 Baseball/Softball, Basketball, Football, Soccer, Volleyball, Cheerleading

FS38 // HOW TO ORDER

DESIGN COLORS 1 ■ 2 ■
LETTERING COLORS
LETTERING STYLE: MIDSIZE 2-COLOR EMBROIDERY DESIGN WITH HIGH/LOW LETTERING

NEW MS46 // HOW TO ORDER

DESIGN COLORS 1 ■ 2 ■
LETTERING LOCATIONS: INSIDE DESIGN, ABOVE AND BELOW
LETTERING COLORS
LETTERING STYLE: PLAIN BLOCK, FULL BLOCK OR SCRIPT

FS44 // HOW TO ORDER

DESIGN COLORS 1 ■
LETTERING COLOR
LETTERING STYLE: MAIN WORD: PLAIN BLOCK, SMALL WORD: FULL BLOCK OR PLAIN BLOCK

FS48 // HOW TO ORDER

DESIGN COLORS 1 ■ 2 ■
LETTERING STYLE: PLAIN BLOCK, FULL BLOCK

FS49 // HOW TO ORDER

Embroidery Pricing				QTY
Stitches	12 to 48	49 to 83	84 to 119	120 +
up to 5K	\$8.00	\$7.00	\$6.50	\$6.00
5K to 9,999	\$10.00	\$9.00	\$8.50	\$8.00
10K to 14,999	\$12.00	\$11.00	\$10.00	\$9.50
15K to 19,999	\$14.00	\$13.00	\$12.50	\$12.00
20K to 29,999	\$17.00	\$16.00	\$15.50	\$15.00
30K to 40K	\$20.00	\$19.00	\$18.50	\$18.00

\$.50 per thousand stitches over 40K stitches

LEFT CHEST EMBROIDERY

COLOR 1 ■
COLOR 2 ■
NOTE: 2-COLOR EMBROIDERY DESIGN WITH LETTERING STACKED

NEW H3 // HOW TO ORDER

COLOR 1 ■
COLOR 2 ■
NOTE: 2-COLOR EMBROIDERY, ONE BAR ABOVE AND BELOW WORD WITH HIGH/LOW LETTERING

NEW G3 // HOW TO ORDER

COLOR 1 ■
COLOR 2 ■
NOTE: 2-COLOR EMBROIDERY DESIGN FILL WORDS AND 1-COLOR MASCOT WITH GARMENT SHOWING THROUGH OUTLINE

NEW F3 // HOW TO ORDER

COLOR 1 ■ **COLOR 2** □ **COLOR 3** ■
NOTE: 3-COLOR EMBROIDERY DESIGN WITH INNER OUTLINE IN GARMENT TO MATCH WITH MASCOT OR SPORT EMBLEM BELOW WORD

NEW I3 // HOW TO ORDER

COLOR 1 ■ **COLOR 2** ■
NOTE: 2-COLOR EMBROIDERY DESIGN WITH WORD BETWEEN AN ASCENDING AND DESCENDING BAR WITH MASCOT TO UPPER LEFT SIDE OF DESIGN

NEW K3 // HOW TO ORDER

COLOR 1 ■
COLOR 2 □
EMBROIDERY SIZE: 2.3" W X 6" H

NEW Q3 // HOW TO ORDER

COLOR 1 ■
COLOR 2 ■
NOTE: 2-COLOR EMBROIDERY DESIGN IN AGENCY FB FONT

NEW E3 // HOW TO ORDER

COLOR 1 ■
COLOR 2 ■
TOP TEXT 2-COLOR EMBROIDERY, **BOTTOM TEXT** 1-COLOR EMBROIDERY

NEW J3 // HOW TO ORDER

TRAINING
POLOS
OUTERWEAR & WARMUPS
WEATHER-RESISTANT
OUTERWEAR & WARMUPS
KNITS & FLEECE
FAN
ACCESSORIES
BASEBALL
SOFTBALL
TRACK
BASKETBALL
HOCKEY
VOLLEYBALL
CUSTOM
SUBIMATION
WOOL
DECORATION
PRODUCT
GUIDE

LEFT CHEST EMBROIDERY



COLOR 1 ■
COLOR 2 ■
NOTE: 2-COLOR EMBROIDERY DESIGN

NEW L3 // HOW TO ORDER



COLOR 1 ■
COLOR 2 ■
NOTE: 2-COLOR EMBROIDERY ALONG SEAM OF JACKET SLIGHTLY ARCHED

NEW R3 // HOW TO ORDER



COLOR 1 ■
COLOR 2 ■
NOTE: 2-COLOR EMBROIDERY DESIGN WITH 3 BARS TO LEFT OF BOTTOM WORD

NEW M3 // HOW TO ORDER



COLOR 1 ■
COLOR 2 ■
NOTE: 2-COLOR EMBROIDERY DESIGN WITH HIGH/LOW LETTERING AND MASCOT ON TOP

NEW N3 // HOW TO ORDER



COLOR 1 ■
NOTE: 1-COLOR EMBROIDERY DESIGN WITH WORD SLANTED

NEW P3 // HOW TO ORDER



COLOR 1 ■
COLOR 2 ■
NOTE: EMBROIDERY DESIGN WITH TOP TEXT IN PLAIN BLOCK AND BOTTOM TEXT IN SCRIPT

NEW O3 // HOW TO ORDER



COLOR 1 ■
LASER ETCH OPTION MASCOT OR SPORT EMBLEM
MAXIMUM LETTERING: 12 THROUGH CENTER

R2 // HOW TO ORDER



COLOR 1 ■
1-COLOR LETTERING ARCHED ABOVE AND STRAIGHT BELOW MASCOT OR SPORT EMBLEM

S2 // HOW TO ORDER



COLOR 1 ■
COLOR 2 ■
LETTERING COLORS AND OUTLINE OF MAIN WORD
MAXIMUM LETTERING: 10 THROUGH CENTER, 12 ABOVE, 12 BELOW

J2 // HOW TO ORDER



COLOR 1 ■
COLOR 2 ■
MAXIMUM LETTERING: 10 TOP LINE, 14 BOTTOM LINE
1.75"H MASCOT OR SPORT EMBLEM

Q2 // HOW TO ORDER



COLOR 1 ■
COLOR 2 ■
NOTE: DESIGN CAN BE VERTICAL OR HORIZONTAL

A3 // HOW TO ORDER



COLOR 1 ■
COLOR 2 ■
LETTERING COLORS
2-COLOR EMBROIDERY WITH 2" SPORT BALL MASCOT

SPORT OPTIONS:
Baseball/ Softball, Basketball, Football, Soccer, Volleyball, Cheerleading

T2 // HOW TO ORDER



COLOR 1 ■
COLOR 2 ■
LARGER TEXT IS EMBROIDERY
SMALLER TEXT IS EMBROIDERY
ADDED MASCOT IS EMBROIDERY
SIZE: 2.1" W X 3.8" H

C3 // HOW TO ORDER



COLOR 1 ■
COLOR 2 ■
LETTERING COLORS
MAXIMUM LETTERING: 10 ABOVE AND BELOW LINE

P2 // HOW TO ORDER

FREE ARTWORK IS AVAILABLE ON ANY HOLLOWAY TEMPLATE OR CUSTOMER SUPPLIED ART!

TRAINING
POLOS
OUTERWEAR & WARMUPS
WEATHER-RESISTANT
OUTERWEAR & WARMUPS
KNITS & FLEECE
FAN
GEAR
ACCESSORIES
BASEBALL
SOFTBALL
TRACK
BASKETBALL
HOCKEY
VOLLEYBALL
CUSTOM
SUBIMATION
WOOL
DECORATION
PRODUCT
GUIDE



SCREEN PRINTING

Screen Print is a popular way to show your pride! We have updated our designs and have NEW templates to add punch to your print!

Find more designs online at decoration.hollowayusa.com



COLOR 1 ■
COLOR 2 ■

SP2 // HOW TO ORDER



COLOR 1 ■
COLOR 2 ■

SP9 // HOW TO ORDER



COLOR 1 ■
COLOR 2 ■

SP63 // HOW TO ORDER



COLOR 1 ■
COLOR 2 ■

NOTE: DISTRESSED MASCOT IS A HALFTONE OF COLOR 2, GARMENT SHOWING THROUGH AROUND TOP AND BOTTOM WORDS

SP76* // HOW TO ORDER



COLOR 1 ■
COLOR 2 ■
COLOR 3 ■

NOTE: DISTRESSED DESIGN

SP80* // HOW TO ORDER



COLOR 1 ■
COLOR 2 ■

NOTE: DISTRESSED DESIGN, INNER OUTLINE OF MAIN WORD AND LETTERING INSIDE OVAL ARE GARMENT SHOWING THROUGH

SP95* // HOW TO ORDER



COLOR 1 ■
COLOR 2 ■
COLOR 3 ■

NOTE: DISTRESSED DESIGN, DETAILS OF MASCOT ARE GARMENT SHOWING THROUGH, MASCOT IS HALFTONE

SP103* // HOW TO ORDER



COLOR 1 ■
COLOR 2 ■

SP109 // HOW TO ORDER



COLOR 1 ■
COLOR 2 ■

NOTE: DISTRESSED DESIGN

SP110* // HOW TO ORDER



COLOR 1 ■
COLOR 2 ■

NOTE: 2-COLOR DESIGN, OUTLINE OF BOTTOM WORD ARE GARMENT SHOWING THROUGH

SP133 // HOW TO ORDER



COLOR 1 ■
COLOR 2 ■

NOTE: 2-COLOR DISTRESSED DESIGN

SP134* // HOW TO ORDER



COLOR 1 ■
COLOR 2 ■

NOTE: 2-COLOR DESIGN WITH MAIN TEXT IN HIGH/LOW LETTERING

SP135 // HOW TO ORDER



COLOR 1 ■

NOTE: STRAIGHT LETTERING IS GARMENT SHOWING THROUGH WITH AN OUTLINE AND DROP SHADOW

SP136 // HOW TO ORDER



COLOR 1 ■
COLOR 2 ■

NOTE: MASCOT DETAILS ARE GARMENT SHOWING THROUGH DISTRESSED DESIGN

SP138* // HOW TO ORDER



COLOR 1 ■
COLOR 2 ■

NOTE: MASCOT DETAILS ARE GARMENT SHOWING THROUGH AND UPPER AND BOTTOM FADE LINES GO FROM COLOR 2 TO GARMENT COLOR

SP139 // HOW TO ORDER



COLOR 1 ■
COLOR 2 ■

NOTE: 2-COLOR DESIGN UPPER AND LOWER CASE LETTERING

SP140 // HOW TO ORDER



COLOR 1 ■
COLOR 2 ■

NOTE: OUTLINE AROUND SOCCER BALL IS GARMENT SHOWING THROUGH

SP141 // HOW TO ORDER



COLOR 1 ■
COLOR 2 ■
COLOR 3 ■

NOTE: 3-COLOR DESIGN WITH SCRIPT WORD ON TOP OF JAGGED BOTTOM WORD WITH TWO OUTLINES

NEW SP144 // HOW TO ORDER

TRAINING
POLOS
OUTERWEAR & WARMUPS
WEATHER-RESISTANT
OUTERWEAR & WARMUPS
KNITS & FLEECE
FAN
ACCESSORIES
BASEBALL
SOFTBALL
TRACK
BASKETBALL
HOCKEY
VOLLEYBALL
CUSTOM
SUBLIMATION
WOOL
DECORATION
PRODUCT
GUIDE



COLOR 1 ■
NOTE: 1-COLOR DESIGN WITH WORDS BEING GARMENT SHOWING THROUGH FILL AND 1-COLOR OUTLINE

NEW SP145 // HOW TO ORDER



COLOR 1 ■
COLOR 2 ■
NOTE: 2-COLOR DISTRESSED DESIGN WITH MAIN WORD IN SCRIPT WITH TAIL. WORD IN TAIL IN HIGH/LOW LETTERING

NEW SP146* // HOW TO ORDER



COLOR 1 ■ **COLOR 2 ■**
NOTE: 2-COLOR DESIGN WITH TOP WORD IN SCRIPT WITH DROP SHADOW AND BOTTOM WORD WITH A GARMENT SHOWING THROUGH OUTLINE. ALL ON TOP OF SPORTS BALL CLIPART

NEW SP147 // HOW TO ORDER



COLOR 1 ■
COLOR 2 ■
NOTE: 2-COLOR DESIGN WITH ARCHED TOP WORD. WITH ADDED MASCOT BETWEEN LINE DESIGN

NEW SP148 // HOW TO ORDER



COLOR 1 ■
COLOR 2 ■
NOTE: FILL OF MAIN WORD IS GARMENT SHOWING THROUGH

NEW SP149 // HOW TO ORDER



COLOR 1 ■
COLOR 2 ■
NOTE: 2-COLOR DESIGN WITH GARMENT SHOWING THROUGH MAIN WORD IN 2-COLOR RECTANGLE DESIGN

NEW SP150 // HOW TO ORDER



COLOR 1 ■ **COLOR 2 ■**
NOTE: 2-COLOR DESIGN. WORD WITH A GARMENT SHOWING THROUGH INNER OUTLINE. CLAW MARKS IN 1-COLOR BEHIND END OF WORD

NEW SP151 // HOW TO ORDER



COLOR 1 ■
COLOR 2 ■
NOTE: 2-COLOR DISTRESSED INKING DESIGN WITH GARMENT SHOWING THROUGH IN PARTS OF WORD

NEW SP152* // HOW TO ORDER



COLOR 1 ■
COLOR 2 ■
NOTE: 2-COLOR DISTRESSED INKING DESIGN WITH GARMENT SHOWING THROUGH SLASHES ON PARTS OF MAIN WORD

NEW SP153* // HOW TO ORDER



COLOR 1 ■ **COLOR 2 ■**
COLOR 3 ■
NOTE: 3-COLOR SCREENPRINT WITH WORDS ON TOP OF PATTERN IN ALTERNATING GARMENT SHOWING THROUGH/INK DESIGN

NEW SP154 // HOW TO ORDER



COLOR 1 ■
NOTE: 1-COLOR DESIGN WITH MASCOT FOR VERTICAL PLACEMENT DOWN LEFT SIDE OF SHIRT

NEW SP155 // HOW TO ORDER



MULTI-COLOR DESIGN
NOTE: CLIP ART MASCOT ON LEFT CHEST OF SHIRT

NEW SP156 // HOW TO ORDER



BILLBOARD PRINT
COLOR 1 ■
NOTE: 1-COLOR DESIGN WITH GARMENT SHOWING THROUGH FILL ON MAIN WORD

NEW SP157 // HOW TO ORDER



BILLBOARD PRINT
COLOR 1 ■
NOTE: 1-COLOR DESIGN

NEW SP158 // HOW TO ORDER



BILLBOARD PRINT
COLOR 1 ■
NOTE: 1-COLOR DESIGN

NEW SP159 // HOW TO ORDER



COLOR 1 ■
COLOR 2 ■
NOTE: 2-COLOR TOP LINE WITH LETTERING SLANTED SLIGHTLY TO THE RIGHT, 1-COLOR STRAIGHT BOTTOM LINE

NEW SP160 // HOW TO ORDER

SCREEN PRINT					
Regular Prints					
	12-23	24-47	48-71	72-143	144+
1-color	\$8.40	\$4.80	\$4.30	\$3.80	\$3.10
2-color	\$11.60	\$6.90	\$5.90	\$5.20	\$4.30
3-color	\$14.30	\$8.60	\$7.40	\$6.30	\$4.80
4-color			\$8.80	\$7.40	\$5.40
5-color			\$10.20	\$8.50	\$5.90
6-color			\$11.70	\$9.60	\$6.50

Additional Screen Print Options: Color changes, \$20.00 per color
15% upcharge applies for 1-color Billboard prints.

**FREE ARTWORK.
SEE PAGE 191 FOR DETAILS.**

*Distressed templates – These templates are not recommended for garments with fabric patterns.



FINAL FEW

This is your last opportunity to purchase these Holloway favorites before they are gone for good! Quantities are limited.

*Oversize charges apply on 2X and up

ALL SALES ARE FINAL.

SHOP AT HOLLOWAYUSA.COM/CLOSEOUT



BALLISTIC SHIRT //
ADULT 222402/YOUTH 222202
 222402 MSRP: NOW \$22.50
 222202 MSRP: NOW \$20.50
 10 COLORS



BALLISTIC SHIRT //
LADIES' 222302
 222302 MSRP: NOW \$22.50
 10 COLORS



FUSION SHIRT //
LADIES' 222318
 222318 MSRP: NOW \$29.50
 11 COLORS



FUSION POLO // ADULT 222418
 222418 MSRP: NOW \$34.00
 11 COLORS



LAUNCH SHIRT //
ADULT 222404/YOUTH 222204
 222404 MSRP: NOW \$24.50
 222204 MSRP: NOW \$21.50
 11 COLORS



LONG SLEEVE ELECTRIFY //
ADULT 222432/YOUTH 222232
 222432 MSRP: NOW \$22.00
 222232 MSRP: NOW \$20.50
 5 COLORS



LONG SLEEVE ELECTRIFY //
LADIES' 222332
 222332 MSRP: NOW \$22.00
 5 COLORS



CONDITION TOP //
ADULT 222474
 222474 MSRP: NOW \$43.00
 9 COLORS



CONDITION TOP //
LADIES' 222374
 222374 MSRP: NOW \$43.00
 9 COLORS



SLAM DUNK SHIRT //
ADULT 222474
 222474 MSRP: NOW \$43.00
 9 COLORS



WRATH SHIRT //
ADULT 222477
 222477 MSRP: NOW \$41.50
 13 COLORS



COMMEND POLO //
ADULT 222406
 222406 MSRP: NOW \$28.00
 7 COLORS



COMMEND POLO //
LADIES' 222306
 222306 MSRP: NOW \$28.00
 7 COLORS



DIGNITY POLO //
ADULT 222409
 222409 MSRP: NOW \$39.50
 6 COLORS



ALIGN POLO //
ADULT 222407
 222407 MSRP: NOW \$32.00
 11 COLORS



ALIGN POLO //
LADIES' 222307
 222307 MSRP: NOW \$32.00
 11 COLORS



AMBITION POLO //
ADULT 222466
 222466 MSRP: NOW \$31.50
 20 COLORS



AMBITION POLO //
LADIES' 222366
 222366 MSRP: NOW \$31.50
 16 COLORS



CATALYST POLO //
ADULT 222468
 222468 MSRP: NOW \$32.00
 8 COLORS



CATALYST POLO //
LADIES' 222368
 222368 MSRP: NOW \$32.00
 10 COLORS



HELIX POLO //
ADULT 222469
 222469 MSRP: NOW \$32.50
 12 COLORS



HELIX POLO //
LADIES' 222369
 222369 MSRP: NOW \$32.50
 12 COLORS



OPTIMAL POLO //
ADULT 222465
 222465 MSRP: NOW \$33.00
 9 COLORS



OPTIMAL POLO //
LADIES' 222365
 222365 MSRP: NOW \$33.00
 9 COLORS



REFORM POLO // ADULT 222405
 222405 MSRP: NOW \$24.50
 9 COLORS



REFORM POLO //
LADIES' 222305
 222305 MSRP: NOW \$24.50
 9 COLORS



BOOM HOODIE //
ADULT 222800
 222800 MSRP: NOW \$42.50
 10 COLORS



**FUSE HOODIE // ADULT 222808/
 YOUTH 222828**
 222808 MSRP: NOW \$33.50
 222828 MSRP: NOW \$30.50
 10 COLORS



HYPE HOODIE // ADULT 222484
 222484 MSRP: NOW \$35.00
 11 COLORS



WIPEOUT HOODIE // ADULT 222489
 222489 MSRP: NOW \$37.00
 15 COLORS



ACCLAIM WINDSHIRT // ADULT 229107/YOUTH 229207
 229107 MSRP: NOW \$42.50
 229207 MSRP: NOW \$39.50
 18 COLORS



COMMENCE PULLOVER // ADULT 229122/YOUTH 229222
 229122 MSRP: NOW \$52.00
 229222 MSRP: NOW \$47.50
 11 COLORS



DESTROYER PULLOVER // ADULT 229108/YOUTH 229208
 229108 MSRP: NOW \$43.50
 229208 MSRP: NOW \$41.00
 15 COLORS



INFORMER PULLOVER // ADULT 229117
 229117 MSRP: NOW \$38.50
 10 COLORS



INVIGORATE JACKET // ADULT 229120/YOUTH 229220
 229120 MSRP: NOW \$43.00
 229220 MSRP: NOW \$40.50
 11 COLORS



INVIGORATE JACKET // LADIES' 229320
 229320 MSRP: NOW \$43.00
 11 COLORS



RECRUIT PULLOVER // ADULT 229029
 229029 MSRP: NOW \$36.00
 11 COLORS



SHOCK PULLOVER // ADULT 229116
 229116 MSRP: NOW \$48.50
 8 COLORS



STABILITY JACKET // ADULT 229158
 229158 MSRP: NOW \$66.50
 11 COLORS



STRATO JACKET // ADULT 229133
 229133 MSRP: NOW \$56.00
 12 COLORS



STRATO JACKET // LADIES' 229333
 229333 MSRP: NOW \$56.00
 12 COLORS



SURGE JACKET // ADULT 229004
 229004 MSRP: NOW \$70.00
 5 COLORS



TROPO JACKET // ADULT 229139/YOUTH 229239
 229139 MSRP: NOW \$63.00
 229239 MSRP: NOW \$60.50
 9 COLORS



TROPO JACKET // LADIES' 229339
 229339 MSRP: NOW \$63.00
 9 COLORS



**ACCELERATE PANT // ADULT 229123/
YOUTH 229223/ LADIES' 229323**

229123 MSRP: NOW \$35.50
229223 MSRP: NOW \$32.50
229323 MSRP: NOW \$35.50

11 COLORS



**EXO PANT // ADULT 229134/
LADIES' 229334**

229134 MSRP: NOW \$45.00
229334 MSRP: NOW \$45.00

12 COLORS



**COMPOSITE PANT //
ADULT 229026**

229026 MSRP: NOW \$72.00

3 COLORS



**DICTATE PANT //
ADULT 229118**

229118 MSRP: NOW \$32.50

11 COLORS



**PROPEL SHORT // LADIES'
229319/GIRLS' 229419**

229319 MSRP: NOW \$21.00
229419 MSRP: NOW \$19.50

11 COLORS



**BREEZE SHORT // JUNIORS'
229335/GIRLS' 229435**

229335 MSRP: NOW \$23.50
229435 MSRP: NOW \$21.50

5 COLORS



**GLORIFY PANT //
JUNIORS' 229349**

229349 MSRP: NOW \$24.50

4 COLORS



**TRANCE PANT // ADULT 229110/
TALL 229610/LADIES' 229310/
TALL 229710**

229110 MSRP: NOW \$40.50
229610 MSRP: NOW \$47.00
229310 MSRP: NOW \$40.50
229710 MSRP: NOW \$47.00

7 COLORS



**SHUT OUT VEST //
ADULT 221010**

221010 MSRP: NOW \$18.00

2 COLORS



**DIAMOND JERSEY //
ADULT 221008**

221008 MSRP: NOW \$18.00

9 COLORS



**PERFORM BEANIE //
223833**

223833 MSRP: NOW \$9.00

18 COLORS



**RECREATION BEANIE //
223834**

223834 MSRP: NOW \$13.50

10 COLORS



**PLAYOFF BAG // MEDIUM
229417/LARGE 229418**

229417 MSRP: NOW \$18.50
229418 MSRP: NOW \$22.00

18 COLORS



**FAN JERSEY //
LADIES' 229340**

229340 MSRP: NOW \$19.00

11 COLORS



**PRESTO TANK //
JUNIORS' 229348**

229348 MSRP: NOW \$27.00

13 COLORS



**SUPERSTAR PANT //
JUNIORS' 229347**

229347 MSRP: NOW \$31.50

5 COLORS

THE SALES TOOLS YOU NEED, NOW ONLINE.

Visit Hollowayusa.com for everything you need to market and sell Holloway apparel and accessories.



NEW PRODUCT FEED FILE

Request a data feed file to help you upload product information and images for each and every single SKU.



CUSTOMIZABLE FLYERS

Download and personalize our premade flyers to promote packages in season.



SHOPPING GUIDES

Download our shopping guides for a quick glance at specific categories, such as Ladies', Youth, Girls' and Big & Tall.



FIT GUIDES

Sizing is easy with this download-and-print fit guide.



COLOR SOURCEBOOK

Call to order our color sourcebook to show the top products in your team colors.



CORPORATE FLYER

Order our corporate flyer as a leave behind for showing the top apparel items for corporate customers.



SHOWROOM PROGRAM

Signs, racks, samples and swatch books. We have the tools you can use to help build your sales and business.



DOWNLOADABLE CATALOGS

Our digital catalogs are great to have on hand for that spontaneous sale opportunity.

ORDERING INFORMATION

Customer care representatives are available Monday–Friday 8 a.m. to 7 p.m. EST by calling 1.800.331.5156 (hours may be reduced to 8 a.m. to 6 p.m. EST during non-peak season) or orders at hollowayusa.com.

In-stock blank orders can be placed until 6 p.m. EST and shipped same day. You may also order online 24/7 at hollowayusa.com.

Shipping F.O.B. Sidney, OH

DELIVERY

In-stock items – same-day shipment (if order is received by 6 p.m. EST) on undecorated items. Decorated orders – for decorated product, visit decoration.hollowayusa.com for up-to-date lead times or call Customer Service for delivery schedule.

SALES AGREEMENT

All orders are subject to factory acceptance. Custom orders may not be canceled. No returns accepted without return authorization.

TERMS

Net 30 days. Past due invoices will be assessed an interest charge of 2% per month, 24% annual rate.

SIZING

For help with sizing see pages 204–205, contact Customer Service to provide sizing samples. For technical product specifications, visit the product page at hollowayusa.com.

PERFORMANCE PROMISE WARRANTY

Holloway Sportswear, Inc. guarantees all products to be free from manufacturing defects for a period of one year from date of purchase. This warranty gives you specific legal rights, and you may also have other rights that vary from state to state.

RETURN POLICY

To return merchandise, you may submit a Return Authorization form via our website, Hollowayusa.com, or contact Customer Service at 1.800.331.5156 for a return authorization number. Please apply this number to the outside of the returned carton. Request for returns must be made within 30 days from date of shipment. Returned stock goods may be subject to a 15% restocking fee. Special orders and decorated items are nonreturnable. One piece samples can be ordered at 50% off and returned for credit.

SAMPLE POLICY

Samples are considered 1 piece per style, color and size. Sizing samples are available at regular price, but can be returned within 90 days.



EVERYTHING YOU NEED. ANYTIME YOU WANT.

Check inventory anytime, place orders 24/7, download images and get personalized marketing support at hollowayusa.com.

TRAINING
POLOS
OUTERWEAR & WARMUPS
WEATHER-RESISTANT
OUTERWEAR & WARMUPS
KNITS & FLEECE
FAN
GEAR
ACCESSORIES
BASEBALL
SOFTBALL
TRACK
BASKETBALL
HOCKEY
VOLLEYBALL
CUSTOM
SUBLIMATION
WOOL
DECORATION
PRODUCT GUIDE

THE HOLLOWAY ADVANTAGE

SERVICE

The best service in the industry. Friendly representatives are available Monday - Friday from 8 a.m. to 7 p.m. EST. E-commerce ordering is available 24/7 with live chat supported during business hours.

QUALITY

Holloway products are built to the highest standards. Products are inspected to ensure a positive experience and backed by our Performance Promise Guarantee.

INVENTORY

Holloway's unmatched commitment to inventory with same-day shipping until 6 p.m. EST allows you to confidently order Holloway product.

TRADITION

Holloway was founded in 1946 and will be celebrating its 70th anniversary as a trusted supplier.

ASSORTMENT

443 stock and custom sublimated styles are perfect for the stands, field, sidelines or office. 127 female, 113 youth and girls', and 30 big and tall.

PERFORMANCE PROMISE

PERFORMANCE ON THE FIELD, ON
THE SIDELINE AND IN THE STANDS.
GUARANTEED.



SEE PERFORMANCE PROMISE
LIMITED WARRANTY FOR DETAILS.

All products are guaranteed to be free from manufacturing defects for a period of one year.

THE 4 PILLARS OF HOLLOWAY

COMMITMENT
TO LEAD

INDIVIDUALITY OF
THE TEAM

SEASON-TO-SEASON
DURABILITY

CONFIDENCE OF
THE ATHLETE

FIND THE PERFECT FIT

We have developed a fit icon system to help you understand our best-in-class fits. Look for the fit icon near the size on every product we offer.

CLASSIC FIT

A traditional, relaxed cut

SEMI-FITTED

A cut that sits closer to the body, without hugging

FITTED

A cut that hugs the body

ADULT

Standard men's or unisex fit



LADIES'

Ideal for adult females, allowing more room in bust and hip area than the Juniors' fit



JUNIORS'*

Ideal for younger girls, ages 12–17, a straighter cut with slimmer bust and hips

*If purchasing a Juniors' garment for an adult female, please order up 1–2 sizes by referring to the size chart on pg. 205



YOUTH

An extension of the Adult size range to accommodate younger ages, typically 5–11 years old



GIRLS'

An extension of the Ladies' or Juniors' size ranges to accommodate younger ages, typically 5–11 years old



PLEASE REFER TO SIZE CHART ON PG. 205 FOR MORE DETAILS

COMPRESSION FIT: FORM-FITTING AND TIGHT AGAINST THE BODY

TRAINING
POLOS
OUTERWEAR & WARMUPS
WEATHER-RESISTANT
OUTERWEAR & WARMUPS
KNITS & FLEECE
FAN
GEAR
ACCESSORIES
BASEBALL
SOFTBALL
TRACK
BASKETBALL
HOCKEY
VOLLEYBALL
CUSTOM
SUBLIMATION
WOOL
DECORATION

PRODUCT
GUIDE

SIZING

		XXS	XS	S	M	L	XL	2X	3X	4X	5X	6X
ADULT	CHEST	26/28	30/32	34/36	38/40	42/44	46/48	50/52	54/56	58/60	62/64	66/68
	WAIST	22/23	24/26	28/30	32/34	36/38	40/42	44/46	48/50			
LADIES'	SIZE		0/2	4/6	8/10	12/14	16/18	20/22	24/26			
	CHEST		31/33	33/35	36/38	38/40	41/43	44/46	48/50			
	WAIST		25/26	27/28	29/30	31/32	33/34	35/36	38/40			
JUNIORS'	SIZE		0/1	3/5	7/9	11/13	15/17	19				
	CHEST		30/31	31/33	33/35	36/38	38/40	40/42				
	WAIST		22/24	24/26	26/28	28/30	30/32	32/34				
YOUTH	SIZE			6/8	10/12	14/16	18/20					
	CHEST			26/27	28/29	30/31	32/33					
	WAIST			22/23	24/25	26/27	28/30					
GIRLS'	SIZE			6/7	8/10	12/14	16					
	CHEST			25/26	27/29	29/31	32/34					
	WAIST			22/23	23/24	25/26	27/28					

CHEST AND WAIST MEASURED IN INCHES



TALL SIZING

Tall sizes are represented with this icon. Available in styles 224683, pg. 180; 229764, pg. 89.

Tops: 2" longer body and sleeve

Bottoms: ½" longer rise, longer inseam (Adult-2.5"/Ladies'-1.5")

For inseam length on pants, call Customer Service, 1.800.331.5156, or go to hollowayusa.com and look for the "TECH SPECS" tab on each product page.

ADDITIONAL SIZING AND SPECIAL FEATURES ICONS

Want a specific style, size or feature? Find it easily by looking for the following icons:



Moisture evaporation and wicking fabric



Body mapping for added flexibility and dry-Excel™ in key heat and sweat zones



4-Way Stretch fabric



Extra large sizes available



Longer cut garments available



Custom braid options available



Online access 24 hours a day 7 days a week



Same-day shipment on all blank in-stock Holloway orders placed by 6 p.m. EST



INDEX

New styles are highlighted in RED.

NUMERICAL INDEX

STYLE#	NAME	PAGE #
221000	Octane Jersey	136
221001	Razor Jersey	136
221007	Core Belt	139, 152
221009	Grandslam Jersey	138
221011	Ignite Jersey	139
221012	Fierce Jersey	139
221016	Rocket Jersey	137
221017	Bullpen Jersey	137
221018	Backstop Pant	138
221039	Training Tight	37, 159
221040	Vertical Jersey	158
221041	Approach Short	158
221042	Sprinter Jersey	157
221043	Lead Short	157
221046	Sprint Jersey	156
221047	Break Short	156
221049	Anchor Short	158
221200	Octane Jersey - Youth	136
221201	Razor Jersey - Youth	136
221209	Grandslam Jersey - Youth	138
221211	Ignite Jersey - Youth	139
221212	Fierce Jersey - Youth	139
221216	Rocket Jersey - Youth	137
221217	Bullpen Jersey - Youth	137
221218	Backstop Pant - Youth	138
221242	Sprinter Jersey - Youth	157
221243	Lead Short - Youth	157
221317	Change-Up Jersey - Ladies'	149
221318	Shortstop Pant - Ladies'	152
221340	Vertical Jersey - Ladies'	150, 158
221341	Approach Short - Ladies'	158
221342	Sprinter Jersey - Ladies'	39, 156
221345	Breakline Short - Ladies'	156
221346	Sprint Jersey - Ladies'	157
221347	Lead Short - Ladies'	157
221359	Rematch Jersey - Ladies'	149
221361	Rage Jersey - Ladies'	148
221368	Rise Jersey - Ladies'	150
221369	Blaze Jersey - Ladies'	148
221399	Training Tight - Ladies'	37, 159
221417	Change-Up Jersey - Girls'	149
221418	Shortstop Pant - Girls'	152
221459	Rematch Jersey - Girls'	149
221468	Rise Jersey - Girls'	150
22201	Piston Shirt - Youth	24, 142
22203	Torpedo Shirt S/S - Youth	26
222210	Devote Shirt - Youth	24
222211	Torpedo Shirt L/S - Youth	17
222212	Bionic Jacket - Youth	68
222213	Tidal Shirt S/S - Youth	23, 140
222253	Flex Shirt - Girls'	30, 150
222263	Streak Shirt - Youth	142
222285	Equalizer Pullover - Youth	75
222288	Accomplish Fleece Jacket - Youth	96, 116
222300	Force Training Top - Ladies'	10
222301	Piston Shirt - Ladies'	24, 151
222308	Shark Bite Polo - Ladies'	45
222310	Devote Shirt - Ladies'	24
222312	Bionic Jacket - Ladies'	68
222315	Torsion Training Top - Ladies'	12
222319	Shift Polo - Ladies'	50
222346	Laser Polo - Ladies'	44
222353	Flex Shirt - Ladies'	30, 150
222386	Division Polo - Ladies'	46
222387	Charge Polo - Ladies'	46
222392	Shield Polo - Ladies'	43
222408	Shark Bite Polo	45
222410	Devote Shirt	24
222412	Bionic Jacket	68
222413	Tidal Shirt S/S	23, 140
222414	Tidal Shirt L/S	16
222415	Torsion Training Top	12
222446	Laser Polo	44
222450	Flex Shirt	30
222463	Streak Shirt	142
222481	Frenzy Pant	90
222485	Equalizer Pullover	75, 145
222486	Division Polo	46
222487	Charge Polo	46
222488	Accomplish Fleece Jacket	96, 116
222492	Shield Polo	43
222494	Pike Polo	44

222500	Force Training Top	10
222501	Piston Shirt	24, 142
222503	Torpedo Shirt S/S	26
222504	Shield Shirt	16, 164
222511	Torpedo Shirt L/S	17
222519	Shift Polo	50
222520	Zoom 2.0 Shirt	30, 142
222521	Spark 2.0 Shirt	22
222522	Electrify 2.0 Shirt	29, 112, 141
222523	Gauge Shirt S/S	31, 111
222524	Electrify 2.0 Shirt L/S	19, 164
222525	Gauge Shirt L/S	20, 111
222526	Electron Shirt S/S	28, 141
222527	Electron Shirt L/S	18, 164
222528	Electron Short	33
222529	Electrify 2.0 Polo	51
222530	Avenger Polo	49
222531	Torpedo Polo	42
222532	Avenger Polo L/S	48
222533	Argon Hoodie	91
222534	Complex Hoodie	93
222535	Complex Pullover	92
222536	Seismic Polo	47
222537	Seismic Shirt S/S	25, 113, 140
222538	Typhoon Shirt	21, 113
222539	Echo Hoodie	15, 95, 112
222620	Zoom 2.0 Shirt - Youth	30, 142
222621	Spark 2.0 Shirt - Youth	22
222622	Electrify 2.0 Shirt S/S - Youth	29, 112, 141
222623	Gauge Shirt S/S - Youth	31, 111
222624	Electrify 2.0 Shirt L/S - Youth	19, 164
222625	Gauge Shirt L/S - Youth	20, 111
222626	Electron Shirt S/S - Youth	28, 141
222627	Electron Shirt L/S - Youth	18
222628	Electron Short - Youth	33
222633	Argon Hoodie - Youth	91
222637	Seismic Shirt S/S - Youth	25, 113, 140
222638	Typhoon Shirt - Youth	21, 113
222717	Electrify 2.0 Shirt - L/S - Ladies' V-Neck	19
222718	Electrify 2.0 Shirt - S/S - Ladies' V-Neck	29, 112, 151
222720	Zoom 2.0 Shirt - Ladies'	30, 151
222721	Spark 2.0 Shirt - Ladies'	22
222722	Electrify 2.0 Shirt S/S - Ladies'	29, 112, 151
222724	Electrify 2.0 Shirt L/S - Ladies'	19
222727	Stellar Shirt - Ladies'	18
222729	Electrify 2.0 Polo - Ladies'	51
222730	Avenger Polo - Ladies'	49
222733	Space Dye Tank - Girls'	39
222736	Seismic Polo - Ladies'	47
222739	Echo Hoodie - Ladies'	15, 95, 108
222806	50/50 Hoodie - Colors	96
222806	50/50 Hoodie - Heather	96
222809	Unify Pant	96
222826	50/50 Hoodie - Colors - Youth	96
222826	50/50 Hoodie - Heather - Youth	96
222920	Zoom 2.0 Shirt - Girls'	30, 151
222933	Space Dye Tank - Girls'	39
223210	Activate Sock - Youth	125, 144
223211	Compete Sock - Youth	125, 144
223212	React Sock - Youth	125
223300	Vent Bra - Ladies'	37, 153
223610	Activate Sock - Adult XL	125, 144
223810	Activate Sock - Adult	125, 144
223811	Compete Sock - Adult	125, 144
223812	React Sock - Adult	125
223818	Wrap Headband	120, 153
223819	Comeback Mitten	118
223820	Bolster Gloves	123, 159
223821	Ridge Headband - Ladies'	120
223823	Comeback Trapper Beanie	118
223824	Bucket Hat	122
223825	Ridge Beanie	118
223826	Artillery Beanie - Ladies'	121
223827	Artillery Beanie	121
223828	Artillery Headband - Ladies'	121
223829	Qualifier Headband - Ladies'	120, 153
223831	Sphere Headband	120
223832	Engager Beanie	122
223835	Comeback Socks	119, 159
223836	Comeback Beanie	119
223837	Comeback Scarf	119
223837	Comeback Headband	119
223838	Comeback Gloves	119
223839	Infiltrate Gloves	123
223851	Stadium Blanket	131
223856	Tailgate Blanket	131
223857	Booster Blanket	131
223858	RWR Blanket	131
223910	Activate Sock - Intermediate	125
223911	Compete Sock - Intermediate	125, 144
223912	React Sock - Intermediate	125, 144
224000	Letterman Sweater	109, 179
224062	Carthage Jersey	163
224063	Carthage Short	163
224064	Prodigy Jersey	162
224065	Prodigy Short	162
224066	Lateral Jersey	163
224067	Lateral Short	163, 169
224068	Reversible Nuclear Jersey	162
224069	Reversible Nuclear Short	162, 168
224098	Fan Sleeve	124
224099	Dagger Sleeve	124, 164
224181	Award Jacket	182
224182	Letterman Jacket	183
224183	Varsity Jacket	180
224262	Carthage Jersey - Youth	163, 169
224263	Carthage Short - Youth	163, 169
224264	Prodigy Jersey - Youth	162, 168
224265	Prodigy Short - Youth	162, 168
224266	Lateral Jersey - Youth	163, 169
224267	Lateral Short - Youth	163, 169
224268	Reversible Nuclear Jersey - Youth	162, 168
224269	Reversible Nuclear Short - Youth	162, 168
224298	Fan Sleeve - Youth	124
224299	Dagger Sleeve - Youth	124
224362	Carthage Jersey - Ladies'	169
224363	Carthage Short - Ladies'	169
224364	Prodigy Jersey - Ladies'	168
224365	Prodigy Short - Ladies'	168
224366	Lateral Jersey - Ladies'	169
224368	Reversible Nuclear Jersey - Ladies'	168
224683	Varsity Jacket - Tall	180
224800	Recognition Banner	182
226000	Faceoff Jersey	171
226010	Raider Lightweight Jacket	69
226011	Raider Pant	77
226200	Faceoff Jersey - Youth	171
226210	Raider Lightweight Jacket - Youth	69
226211	Raider Pant - Youth	77
226310	Raider Lightweight Jacket - Ladies'	69
226311	Raider Pant - Ladies'	77
226380	Solid Volleyball Jersey L/S - Ladies'	173
226381	Solid Volleyball Jersey S/S - Ladies'	173
226480	Solid Volleyball Jersey L/S - Girls'	173
226481	Solid Volleyball Jersey S/S - Girls'	173
226600	Faceoff Jersey - Goalie	171
226800	Faceoff Jersey - Youth Goalie	171
228101	Erupt 2.0 Shirt	27, 141
228102	Voltage Shirt	23, 140
228109	Collegiate Replica Basketball Jersey - Adult	165
228110	Sublimated Basketball Jersey	161
228110	Sublimated Basketball Jersey - Youth	161, 167
228111	Sublimated Basketball Short	161
228111	Sublimated Basketball Short - Youth	161, 167
228112	Sublimated Training Shirt L/S	22
228113	Sublimated Basketball Jersey - Premium Fabric	161
228113	Sublimated Basketball Jersey - Premium Fabric - Youth	161, 167
228114	Sublimated Basketball Short - Premium Fabric	161
228114	Sublimated Basketball Short - Premium Fabric - Youth	161, 167
228129	Sublimated Polo	52
228130	Sublimated Baseball Jersey - Full Button	135
228130	Sublimated Baseball Jersey - Full Button - Youth	135
228132	Sublimated Baseball Jersey - Two Button	135
228132	Sublimated Baseball Jersey - Two Button - Youth	135
228138	Sublimated Baseball Jersey - Two Button	135
228138	Sublimated Baseball Jersey - Two Button - Youth	135
228140	Sublimated Fleece Pullover	94
228141	Sublimated Fleece Hoodie	94
228141	Sublimated Fleece Hoodie - Youth	94
228170	Sublimated Hockey Jersey	170
228170	Sublimated Hockey Jersey - Youth	170
228180	Sublimated SS Wicking Shirt - Adult	32, 135
228180	Sublimated SS Wicking Shirt - Youth	32, 135
228181	Sublimated Wicking Short - Adult	32
228181	Sublimated Wicking Short - Youth	32



228190	Sublimated Track Singlet	155	229194	Pitch Pullover	73, 145	229655	Raider Pullover - Youth	72
228191	Sublimated Track Short	155	229205	Whisk Short - Youth	34	229764	Tumble Pant - Ladies' Tall	89
228192	Sublimated Fitted Track Singlet	155	229211	Homefield Jacket - Youth	62			
228193	Sublimated Fitted Track Short	155	229212	Torpedo Short - Youth	35	FINAL FEW		
228199	Sublimated Compression Sleeve	124	229216	Wizard Pullover - Youth	71	221008	Diamond Jersey	201
228199	Sublimated Compression Sleeve - Youth	124	229217	Bionic Hooded Jacket - Youth	61	221008	Perform Beanie	201
228201	Erupt 2.0 Shirt - Youth	27, 141	229218	Bash Short - Youth	35	221010	Shut Out Vest	201
228209	Collegiate Replica Basketball Jersey - Youth	165	229219	Bionic Pullover Windshirt - Youth	76	222202	Ballistic Shirt - Youth	198
228249	Rookie Jersey - Youth	143	229227	Bionic 1/4 Zip Pullover - Youth	74	222204	Launch Shirt - Youth	198
228253	Curve Jersey - Girls'	143	229229	Revival Jacket - Youth	58	222232	Electrify Shirt L/S - Youth	198
228263	Ball Park Jersey - Youth	143	229231	Dedication Jacket - Youth	85	222302	Ballistic Shirt - Ladies'	198
228310	Sublimated Basketball Jersey, Racerback - Ladies'	167	229232	Traction Pant - Youth	85	222305	Reform Polo - Ladies'	199
228311	Sublimated Basketball Short - Ladies'	167	229236	Vigor Pant - Youth	84	222306	Commend Polo - Ladies'	199
228313	Sublimated Basketball Jersey, Racerback - Premium Fabric - Ladies'	167	229237	Transform Pullover - Youth	84	222307	Align Polo - Ladies'	199
228314	Sublimated Basketball Short - Premium Fabric - Ladies'	167	229242	Determination Jacket - Youth	86	222318	Fusion Shirt - Ladies'	198
228315	Sublimated Basketball Jersey, Traditional Back - Premium Fabric - Ladies'	167	229243	Determination Pant - Youth	86	222332	Electrify Shirt L/S - Ladies'	198
228316	Sublimated Basketball Jersey, Traditional Cut - Ladies'	167	229251	Fortitude Jacket - Youth	88	222365	Optimal Polo - Ladies'	199
228329	Sublimated Polo - Ladies'	52	229255	Hustle Short - Youth	34	222366	Ambition Polo - Ladies'	199
228350	Sublimated Softball Jersey - Short Sleeve - Girls'	147	229256	Pacer Pant - Youth	77	222368	Catalyst Polo - Ladies'	199
228350	Sublimated Softball Jersey - Short Sleeve - Ladies'	147	229259	Charger Jacket - Youth	60	222369	Helix Polo - Ladies'	199
228353	Curve Jersey - Ladies'	143	229262	Aggression Jacket - Youth	67	222374	Condition Top - Ladies'	198
228354	Sublimated Softball Jersey - Sleeveless - Girls'	147	229266	Mobility Short - Youth	34	222402	Ballistic Shirt	198
228354	Sublimated Softball Jersey - Sleeveless - Ladies'	147	229276	Collision Jacket - Youth	66	222404	Launch Shirt	198
228355	Sublimated Softball Jersey - Shorts - Girls'	147	229279	Banner Hoodie - Youth	95, 114	222405	Reform Polo	199
228355	Sublimated Softball Jersey - Shorts - Ladies'	147	229288	Breakout Hoodie - Youth	97, 114	222406	Commend Polo	198
228358	Sublimated Volleyball Jersey S/S - Ladies'	172	229292	Determination Pullover - Youth	87	222407	Align Polo	199
228358	Sublimated Volleyball Jersey S/S - Girls'	172	229295	Sable Pant - Youth	77	222409	Dignity Polo	199
228359	Sublimated Volleyball Jersey L/S - Ladies'	172	229303	Intuition Bag	128	222418	Fusion Polo - Ladies'	198
228359	Sublimated Volleyball Jersey L/S - Girls'	172	229304	Fame Jersey - Juniors'	102	222432	Electrify Shirt L/S	198
228380	Sublimated Wicking Shirt - Girls'	32	229314	Admire Vest - Ladies'	63	222465	Optimal Polo	199
228380	Sublimated Wicking Shirt - Ladies'	32	229316	Enthuse Shirt - Juniors'	102	222466	Ambition Polo	199
228390	Sublimated Track Singlet - Ladies'	155	229321	Charisma Shirt - Juniors'	101	222468	Catalyst Polo	199
228391	Sublimated Track Short - Ladies'	155	229324	Tenacity Pullover - Ladies'	88	222469	Helix Polo	199
228392	Sublimated Fitted Track Singlet - Ladies'	155	229325	Energize Short - Ladies'	36	222474	Condition Top	198
228393	Sublimated Fitted Track Short - Ladies'	155	229326	Pep Tank - Juniors'	102	222474	Slam Dunk Shirt	198
228449	Rookie Jersey	143	229327	Dynamite Hoodie - Juniors'	103	222477	Wrath Shirt	198
228463	Ball Park Jersey	143	229329	Revival Jacket - Ladies'	58	222484	Hype Hoodie	200
228670	Sublimated Hockey Jersey - Goalie	170	229331	Dedication Jacket - Ladies'	85	222489	Wipeout Hoodie	200
228670	Sublimated Hockey Jersey - Goalie - Youth	170	229332	Traction Pant - Ladies'	85	222800	Boom Hoodie	199
229002	Scout 2.0 Jacket	61	229336	Vigor Pant - Ladies'	84	222808	Fuse Hoodie	199
229005	Potential Pullover	70, 90	229337	Transform Pullover - Ladies'	84	222828	Fuse Hoodie - Youth	199
229008	Bat Pack Bag	126, 145, 153	229338	Crossover Jacket - Ladies'	66, 90	223834	Recreation Beanie	201
229009	Prop Backpack	126	229342	Determination Jacket - Ladies'	86	229004	Surge Jacket	200
229010	Carrier Bag	130	229343	Determination Pant - Ladies'	86	229026	Composite Pant	201
229016	Wizard Pullover	71	229344	Candid Crew - Juniors'	103	229029	Recruit Pullover	200
229017	Bionic Hooded Jacket	61	229345	Applaud Shirt - Ladies'	106	229107	Acclaim Windshirt	200
229019	Bionic Pullover Windshirt	76	229351	Fortitude Jacket - Ladies'	88	229108	Destroyer Pullover	200
229027	Bionic 1/4 Zip Pullover	74	229356	Squad Short - Ladies'	37	229110	Trance Pant	201
229036	Vigor Pant	84	229357	Raider Softshell Jacket - Ladies'	57	229116	Shock Pullover	200
229037	Transform Pullover	84	229358	Affirm Pullover - Ladies'	11	229117	Informer Pullover	200
229056	Pacer Pant	77	229360	Artillery Angled Jacket - Ladies'	83	229118	Dictate Pant	201
229059	Charger Jacket	60	229361	Vortex Jacket - Ladies'	58	229120	Invigorate Jacket	200
229062	Aggression Jacket	67	229363	Tumble Jacket - Ladies'	89	229122	Commence Pullover	200
229064	Hurricane Jacket	70	229364	Tumble Pant - Ladies'	89	229123	Accelerate Pant	201
229076	Collision Jacket	66	229365	Space Dye Shirt L/S - Ladies'	17	229133	Strato Jacket	200
229095	Sable Pant	77	229366	Artillery Jacket - Ladies'	81	229134	Exo Pant	201
229111	Homefield Jacket	62	229367	Precision Tank - Ladies'	38	229139	Tropo Jacket	200
229124	Tenacity Pullover	88	229368	Tribute Shirt - Ladies'	106	229158	Stability Jacket	200
229129	Revival Jacket	58	229369	Boundary Short - Ladies'	36	229207	Acclaim Windshirt - Youth	200
229131	Dedication Jacket	85	229372	Space Dye Shirt S/S - Ladies'	26	229208	Destroyer Pullover - Youth	200
229132	Traction Pant	85	229373	Artillery Pant - Ladies'	80	229220	Invigorate Jacket - Youth	200
229137	Interval Jacket	64	229374	Artillery Sherpa Jacket - Ladies'	82, 109	229222	Commence Pullover - Youth	200
229138	Crossover Jacket	66, 90	229375	Artillery Hoodie - Ladies'	81	229223	Accelerate Pant - Youth	201
229140	Heritage Jacket	59	229378	Ration Hoodie - Ladies'	97, 108	229239	Tropo Jacket - Youth	200
229142	Determination Jacket	86	229379	Gunner Tank - Juniors'	38	229310	Trance Pant - Ladies'	201
229143	Determination Pant	86	229382	Glimmer Shirt - Ladies'	104	229319	Propel Short - Ladies'	201
229151	Fortitude Jacket	88	229386	Low Key Pullover - Ladies'	104	229320	Invigorate Jacket - Ladies'	200
229155	Raider Pullover	72	229387	Loyalty Shirt - Juniors'	101	229323	Accelerate Pant - Ladies'	201
229156	Circulate Pant	65	229390	Hooded Low Key Pullover - Ladies'	101	229333	Strato Jacket - Ladies'	200
229157	Raider Softshell Jacket	57	229391	Artillery Sherpa Vest - Ladies'	83	229334	Exo Pant - Ladies'	201
229159	Circulate Jacket	65	229392	Determination Pullover - Ladies'	87	229335	Breeze Short - Juniors'	201
229161	Vortex Jacket	58	229393	Alum Shirt - Ladies'	107	229339	Glorify Pant - Juniors'	201
229162	Conquest Jacket	58	229395	Sable Pant - Ladies'	77	229339	Tropo Jacket - Ladies'	200
229166	Artillery Jacket	81	229398	Banner Capri - Ladies'	37, 159	229340	Fan Jersey - Ladies'	201
229173	Artillery Pant	80	229399	Carrier Tote	130	229347	Superstar Pant - Ladies'	201
229174	Artillery Sherpa Jacket	82, 109	229402	Practice Bag	128	229348	Presto Tank - Juniors'	201
229175	Artillery Hoodie	81	229408	Rig Bag	129	229417	Playoff Bag - Medium	201
229176	Artillery Pullover	80	229409	Day-Pak Bag	130	229435	Breeze Short - Girls'	201
229179	Banner Hoodie	95, 114	229410	Ultimate-Pak Bag	130	229610	Trance Pant - Tall	201
229187	Artillery Crew	80	229411	League Bag	127	229710	Trance Pant - Ladies' Tall	201
229188	Breakout Hoodie	97, 114	229412	Tournament Bag	127			
229189	Raider Jacket	56	229413	Sportsman Backpack	128			
229190	Cannon Jacket	59	229425	Energize Short - Girls'	36			
229191	Ignition Pullover	75	229463	Tumble Jacket - Girls'	89			
229192	Determination Pullover	87	229464	Tumble Pant - Girls'	89			
229193	Alum Shirt	115	229505	Whisk Short	34			
			229512	Torpedo Short	35			
			229514	Admire Vest	63			
			229517	Barrier Shirt	110			
			229518	Bash Short	35			
			229520	Rotate Shirt	110			
			229523	Fielder Shirt	115			
			229553	Roster Crew	116			
			229555	Hustle Short	34			
			229566	Mobility Short	34			





ALL IT TAKES
IS ALL YOU GOT

HOLLOWAY®

DISTRIBUTED BY

HOLLOWAYUSA.COM // 1.800.331.5156 // SIDNEY, OH 45365

© 2016 Holloway Sportswear, Inc. All rights reserved.

Price \$2.50 Printed in U.S.A.

asi/61430 ppai/112136 sage/23208